

NATIONAL SURVEY ON DRUG USE AND HEALTH TABLES

Estimated Past-Month Substance Use (%): U.S. Ages 12 & Older, 1995-2006

	YEAR:	2006	2005	2004	2003	2002	2001	2000	1999	1998	1997	1996	1995
Alcohol		50.9	51.8	50.3	50.1	51.0	48.3	46.6	46.4	51.7	51.4	51.0	52.2
Binge Alcohol Use *		23.0	22.7	22.8	22.6	22.9	20.5	20.6	20.2	15.6	15.3	15.5	15.8
Heavy Alcohol Use **		6.9	6.6	6.9	6.8	6.7	5.7	5.6	5.7	5.9	5.4	5.4	
Any Tobacco		29.6	29.4	29.2	29.8	30.4	29.5	29.3	30.2				
Cigarettes		25.0	24.9	24.9	25.4	26.0	24.9	24.9	25.8	27.7	29.6	28.9	28.8
Smokeless Tobacco		3.3	3.2	3.0	3.3	3.3	3.2	3.4	3.4	3.1	3.2	3.2	3.3
Any Illicit Drug		8.3	8.1	7.9	8.2	8.3	7.1	6.3	6.3	6.2	6.4	6.1	6.1
Marijuana/Hashish		6.0	6.0	6.1	6.2	6.2	5.4	4.8	4.7	5.0	5.1	4.7	4.7
Inhalant		0.3	0.3	0.3	0.2	0.3	0.2	0.3	0.3	0.3	0.4	0.4	0.4
Hallucinogen		0.4	0.4	0.4	0.4	0.5	0.6	0.4	0.4	0.7	0.8	0.6	0.7
LSD		0.1	0.0	0.1	0.1	0.0	0.1	0.2	0.2	0.3	0.2	0.2	0.3
PCP		0.0	0.0	0.0	0.0	0.0	0.0	0.0	0.0	0.0	0.2	0.1	0.0
Ecstasy		0.2	0.2	0.2	0.2	0.3	0.3						
Cocaine (any form)		1.0	1.0	0.8	1.0	0.9	0.7	0.5	0.7	0.8	0.7	0.8	0.7
Crack Cocaine		0.3	0.3	0.2	0.3	0.2	0.2	0.1	0.2	0.2	0.3	0.3	0.2
Heroin		0.1	0.1	0.1	0.1	0.1	0.1	0.1	0.1	0.1	0.2	0.1	0.1
Pain Reliever (non-medical use)		2.1	1.9	1.8	2.0	1.9	1.6	1.2	1.2	0.8	0.7	0.9	0.6
Stimulant (non-medical use)		0.5	0.4	0.5	0.5	0.5	0.5	0.4	0.4	0.3	0.3	0.4	0.4
Methamphetamine			0.2	0.2	0.3	0.3	0.3	0.2	0.2				
Sedative (non-medical use)		0.2	0.1	0.1	0.1	0.2	0.1	0.1	0.1	0.1	0.1	0.1	0.2
Tranquilizer (non-medical use)		0.7	0.7	0.7	0.8	0.8	0.6	0.4	0.5	0.3	0.4	0.4	0.4

Estimated Lifetime Substance Use (%): U.S. Ages 12 & Older, 1995-2006

	YEAR:	2006	2005	2004	2003	2002	2001	2000	1999	1998	1997	1996	1995
Alcohol		82.7	82.9	82.4	83.1	83.1	81.7	81.0	81.3	81.3	81.9	82.6	82.3
Any Tobacco		70.7	70.8	71.4	72.7	73.1	71.4	70.5	72.0				
Cigarettes		66.3	66.6	67.3	68.7	69.1	67.2	66.5	68.2	69.7	70.5	71.6	71.8
Smokeless Tobacco		18.6	18.4	18.6	19.4	19.9	19.1	18.5	19.1	17.2	17.3	17.0	17.0
Any Illicit Drug		45.4	46.1	45.8	46.4	46.0	41.7	38.9	39.7	35.8	35.6	34.8	34.2
Marijuana/Hashish		39.8	40.1	40.2	40.6	40.4	36.9	34.2	34.6	33.0	32.9	32.0	31.0
Inhalant		9.3	9.4	9.5	9.7	9.7	8.1	7.5	7.8	5.8	5.7	5.6	5.7
Hallucinogen		14.3	13.9	14.3	14.5	14.6	12.5	11.7	11.3	9.9	9.6	9.7	9.5
LSD		9.5	9.2	9.7	10.3	10.4	9.0	8.8	8.7	7.9	7.8	7.7	7.5
PCP		2.7	2.7	2.8	3.0	3.2	2.7	2.6	2.6	3.5	3.0	3.2	3.2
Ecstasy		5.0	4.7	4.6	4.6	4.3	3.6	2.9					
Cocaine (any form)		14.3	13.8	14.2	14.7	14.4	12.3	11.2	11.5	10.6	10.5	10.3	10.3
Crack Cocaine		3.5	3.3	3.3	3.3	3.6	2.8	2.4	2.7	2.0	1.9	2.2	1.8
Heroin		1.5	1.5	1.3	1.6	1.6	1.4	1.2	1.4	1.1	0.9	1.1	1.2
Pain Reliever (non-medical use)		13.6	13.4	13.2	13.1	12.6	9.8	8.6	9	5.3	4.9	5.5	6.1
Stimulant (non-medical use)		8.2	7.8	8.3	8.8	9.0	7.1	6.6	7.2	4.4	4.5	4.7	4.9
Methamphetamine			4.3	4.9	5.2	5.3	4.3	4.0	4.3	2.1	2.5	2.3	2.2
Sedative (non-medical use)		3.6	3.7	4.1	4.0	4.2	3.3	3.2	3.5	2.1	1.9	2.3	2.7
Tranquilizer (non-medical use)		8.7	8.7	8.3	8.5	8.2	6.2	5.8	6.3	3.5	3.2	3.6	3.9

* "Binge" alcohol use in the National Survey on Drug Use and Health: Consuming 5 or more drinks on the same occasion on at least one day in the past 30 days.

** "Heavy" alcohol use is defined as consuming 5 or more drinks on the same occasion on each of 5 or more days in the past 30 days.

Data Source: U.S. Department of Health and Human Services, SAMHSA. National Survey on Drug Use and Health.

NATIONAL SURVEY ON DRUG USE AND HEALTH TABLES (continued)

Estimated Past-Month Substance Use (%): U.S. Age Groups, 1995-2006

	YEAR:	AGE 12-17				AGE 18-25				AGE 26 AND OLDER			
		2006	2005	2004	2003	2006	2005	2004	2003	2006	2005	2004	2003
Alcohol		16.6	16.5	17.6	17.7	61.9	60.9	60.5	61.4	53.7	55.1	53.0	52.5
Binge Alcohol Use *		10.3	9.9	11.1	10.6	42.2	41.9	41.2	41.6	21.4	21.0	21.1	21.0
Heavy Alcohol Use **		2.4	2.4	2.7	2.6	15.6	15.3	15.1	15.1	6.0	5.6	6.1	5.9
Any Tobacco		12.9	13.1	14.4	14.4	43.9	44.3	44.6	44.8	29.4	29.0	28.5	29.3
Cigarettes		10.4	10.8	11.9	12.2	38.4	39.0	39.5	40.2	24.7	24.3	24.1	24.7
Smokeless Tobacco		2.4	2.1	2.3	2.0	5.2	5.1	4.9	4.7	3.2	3.0	2.7	3.2
Any Illicit Drug		9.8	9.9	10.6	11.2	19.8	20.1	19.4	20.3	6.1	5.8	5.5	5.6
Marijuana/Hashish		6.7	6.8	7.6	7.9	16.3	16.6	16.1	17.0	4.2	4.1	4.1	4.0
Inhalant		1.3	1.2	1.2	1.3	0.4	0.5	0.4	0.4	0.2	0.1	0.1	0.1
Hallucinogen		0.7	0.8	0.8	1.0	1.7	1.5	1.5	1.7	0.1	0.2	0.1	0.1
LSD		0.1	0.1	0.2	0.2	0.2	0.2	0.3	0.2	0.0	0.0	0.0	0.0
PCP		0.0	0.1	0.0	0.1	0.0	0.0	0.1	0.1	0.0	0.0	0.0	--
Ecstasy		0.3	0.3	0.3	0.4	1.0	0.8	0.7	0.7	0.1	0.1	0.1	0.1
Cocaine (any form)		0.4	0.6	0.5	0.6	2.2	2.6	2.1	2.2	0.8	0.8	0.7	0.8
Crack Cocaine		0.0	0.1	0.1	0.1	0.2	0.3	0.3	0.2	0.3	0.3	0.2	0.3
Heroin		0.1	0.1	0.1	0.1	0.2	0.2	0.1	0.1	0.0	0.0	0.1	0.0
Pain Reliever (non-medical use)		2.7	2.7	3.0	3.2	4.9	4.7	4.7	4.7	1.5	1.3	1.2	1.3
Stimulant (non-medical use)		0.6	0.7	0.7	0.9	1.3	1.3	1.4	1.3	0.3	0.2	0.3	0.3
Methamphetamine			0.3	0.2	0.3		0.6	0.6	0.6		0.1	0.2	0.2
Sedative (non-medical use)		0.2	0.1	0.1	0.2	0.2	0.2	0.2	0.2	0.2	0.1	0.1	0.1
Tranquilizer (non-medical use)		0.5	0.6	0.6	0.9	2.0	1.9	1.8	1.7	0.5	0.6	0.5	0.6

Estimated Lifetime Substance Use (%): U.S. Age Groups, 1995-2006

	YEAR:	AGE 12-17				AGE 18-25				AGE 26 AND OLDER			
		2006	2005	2004	2003	2006	2005	2004	2003	2006	2005	2004	2003
Alcohol		40.4	40.6	42.0	42.9	86.5	85.7	86.2	87.1	87.8	88.2	87.3	88.0
Any Tobacco		29.7	30.7	32.7	34.5	71.8	72.3	73.5	74.8	76.0	76.0	76.4	77.6
Cigarettes		25.8	26.7	29.2	31.0	66.6	67.3	68.7	70.2	71.7	71.9	72.3	73.6
Smokeless Tobacco		7.1	7.1	7.1	7.6	20.2	20.8	21.4	22.0	19.9	19.5	19.6	20.6
Any Illicit Drug		27.6	27.7	30.0	30.5	59.0	59.2	59.2	60.5	45.5	46.3	45.6	46.1
Marijuana/Hashish		17.3	17.4	19.0	19.6	52.4	52.4	52.8	53.9	40.6	41.1	41.0	41.2
Inhalant		10.1	10.5	11.0	10.7	12.5	13.3	14.0	14.9	8.6	8.5	8.5	8.6
Hallucinogen		3.9	3.9	4.6	5.0	20.2	21.0	21.3	23.3	14.7	14.0	14.4	14.2
LSD		0.9	1.1	1.2	1.6	8.9	10.5	12.1	14.0	10.8	10.1	10.5	10.8
PCP		0.5	0.7	0.7	0.8	1.9	2.2	2.3	3.0	3.1	3.1	3.2	3.3
Ecstasy		1.9	1.6	2.1	2.4	13.4	13.7	13.8	14.8	3.9	3.6	3.4	3.1
Cocaine (any form)		2.2	2.3	2.4	2.6	15.7	15.1	15.2	15.0	15.8	15.2	15.6	16.3
Crack Cocaine		0.5	0.4	0.5	0.6	3.6	3.5	3.5	3.8	3.9	3.6	3.6	3.6
Heroin		0.2	0.2	0.3	0.3	1.6	1.5	1.6	1.6	1.7	1.6	1.4	1.7
Pain Reliever (non-medical use)		10.4	9.9	11.4	11.2	25.5	25.5	24.3	23.7	12.0	11.8	11.5	11.5
Stimulant (non-medical use)		3.5	3.4	3.4	4.0	10.7	11.1	10.6	10.8	8.4	7.9	8.6	9.0
Methamphetamine			1.2	1.2	1.3		5.2	5.2	5.2		4.5	5.3	5.7
Sedative (non-medical use)		0.9	0.9	1.0	1.0	1.9	2.0	1.9	1.8	4.3	4.4	4.9	4.8
Tranquilizer (non-medical use)		2.9	3.0	3.2	3.5	13.1	13.4	12.2	12.3	8.7	8.6	8.3	8.5

* "Binge" alcohol use in the National Survey on Drug Use and Health: Consuming 5 or more drinks on the same occasion on at least one day in the past 30 days.

** "Heavy" alcohol use is defined as consuming 5 or more drinks on the same occasion on each of 5 or more days in the past 30 days.

Data Source: U.S. Department of Health and Human Services, SAMHSA. National Survey on Drug Use and Health.

NATIONAL SURVEY ON DRUG USE AND HEALTH TABLES (continued)

Estimated Past-Month Substance Use (%): U.S. and Missouri Age Groups, 2005/2006

	AGE 12 AND OLDER		AGE 12-17		AGE 18-25		AGE 26 AND OLDER	
	U.S.	Missouri	U.S.	Missouri	U.S.	Missouri	U.S.	Missouri
Alcohol	51.37	49.91	16.58	17.55	61.42	65.72	54.35	51.48
Binge Alcohol Use *	22.82	23.86	10.1	10.77	42.02	46.90	21.20	21.55
Any Tobacco	29.51	35.46	13.00	15.88	44.10	49.29	29.21	35.65
Cigarettes	24.96	29.65	10.58	13.24	38.71	43.17	24.51	29.46
Any Illicit Drug	8.19	8.00	9.84	9.96	19.97	19.02	5.91	5.78
Any Illicit Drug Except Marijuana	3.80	3.76	4.93	5.23	8.82	9.02	2.76	2.63
Marijuana	6.02	5.42	6.74	6.45	16.42	14.35	4.10	3.70

Estimated Past-Year Substance Use (%): U.S. and Missouri Age Groups, 2005/2006

	AGE 12 AND OLDER		AGE 12-17		AGE 18-25		AGE 26 AND OLDER	
	U.S.	Missouri	U.S.	Missouri	U.S.	Missouri	U.S.	Missouri
Marijuana	10.37	10.05	13.26	13.00	28.03	24.90	6.90	7.01
First Use of Marijuana	1.62	1.56	5.58	4.93	6.02	6.22	0.17	0.17
Cocaine	2.37	2.21	1.64	1.72	6.91	6.83	1.67	1.46
Nonmedical Use of Pain Reliever	5.00	5.16	7.01	7.16	12.42	13.64	3.43	3.39

Estimated Past-Year Problem (%): U.S. and Missouri Age Groups, 2005/2006

	AGE 12 AND OLDER		AGE 12-17		AGE 18-25		AGE 26 AND OLDER	
	U.S.	Missouri	U.S.	Missouri	U.S.	Missouri	U.S.	Missouri
Alcohol Dependence or Abuse	7.66	8.77	5.45	6.31	17.58	22.76	6.22	6.62
Alcohol Dependence	3.35	3.56	2.02	2.07	7.43	8.89	2.82	2.82
Illicit Drug Dependence or Abuse	2.83	2.71	4.65	4.57	8.14	8.16	1.66	1.49
Illicit Drug Dependence	1.95	1.68	2.59	2.65	5.64	4.66	1.22	1.02
Alcohol or Illicit Drug Dependence or Abuse	9.16	9.91	8.04	8.67	21.55	25.45	7.15	7.33
Needed But Did Not Receive Treatment for Alcohol Use	7.30	8.20	5.22	6.03	17.03	20.97	5.88	6.23
Needed But Did Not Receive Treatment for Illicit Drug Use	2.54	2.45	4.32	4.08	7.49	7.23	1.44	1.39
Serious Psychological Distress	11.29	13.81	--	--	18.14	20.34	10.10	12.65
At Least One Major Depressive Episode **	7.25	8.65	8.36	9.34	9.36	10.24	6.88	8.37

Perceptions Regarding Substance Use (%): U.S. and Missouri Age Groups, 2005/2006

	AGE 12 AND OLDER		AGE 12-17		AGE 18-25		AGE 26 AND OLDER	
	U.S.	Missouri	U.S.	Missouri	U.S.	Missouri	U.S.	Missouri
Perceive great risk in smoking marijuana once a month	38.85	40.04	34.31	35.83	24.52	23.30	41.97	43.57
Perceive great risk in having 5 or more drinks once or twice a week	41.69	39.86	38.90	37.33	32.72	26.56	43.64	42.56
Perceive great risk in smoking one or more packs of cigarettes per day	74.14	69.81	68.52	68.00	70.22	63.01	75.59	71.26

* "Binge" alcohol use in the National Survey on Drug Use and Health: Consuming 5 or more drinks on the same occasion on at least one day in the past 30 days.

** Depressed mood or loss of interest or pleasure in daily activities, and majority of clinical symptoms for depression, lasting at least two weeks.

Data Source: U.S. Department of Health and Human Services, SAMHSA, National Survey on Drug Use and Health.

NATIONAL SURVEY ON DRUG USE AND HEALTH TABLES (continued)

Estimated Past-Month Substance Use: Missouri Age Groups, 2005/2006

	AGE 12 AND OLDER Missouri	AGE 12-17 Missouri	AGE 18-25 Missouri	AGE 26 AND OLDER Missouri
Alcohol	2,402,000	86,000	426,000	1,890,000
Binge Alcohol Use *	1,148,000	53,000	304,000	791,000
Any Tobacco	1,706,000	78,000	320,000	1,309,000
Cigarettes	1,427,000	65,000	280,000	1,082,000
Any Illicit Drug	385,000	49,000	123,000	212,000
Any Illicit Drug Except Marijuana	181,000	26,000	59,000	97,000
Marijuana/Hashish	261,000	32,000	93,000	136,000

Estimated Past-Year Substance Use: Missouri Age Groups, 2005/2006

	AGE 12 AND OLDER Missouri	AGE 12-17 Missouri	AGE 18-25 Missouri	AGE 26 AND OLDER Missouri
Marijuana/Hashish	483,000	64,000	162,000	258,000
First Use of Marijuana	45,000	21,000	21,000	3,000
Cocaine	106,000	8,000	44,000	54,000
Nonmedical Use of Pain Reliever	248,000	35,000	88,000	125,000

Estimated Past-Year Problem: Missouri Age Groups, 2005/2006

	AGE 12 AND OLDER Missouri	AGE 12-17 Missouri	AGE 18-25 Missouri	AGE 26 AND OLDER Missouri
Alcohol Dependence or Abuse	422,000	31,000	148,000	243,000
Alcohol Dependence	171,000	10,000	58,000	103,000
Illicit Drug Dependence or Abuse	130,000	22,000	53,000	55,000
Illicit Drug Dependence	81,000	13,000	30,000	37,000
Alcohol or Illicit Drug Dependence or Abuse	477,000	43,000	165,000	269,000
Needing But Not Receiving Treatment for Alcohol Use	394,000	30,000	136,000	229,000
Needing But Not Receiving Treatment for Illicit Drug Use	118,000	20,000	47,000	51,000
Serious Psychological Distress	596,000	--	132,000	464,000
At Least One Major Depressive Episode **	419,000	46,000	66,000	307,000

Perceptions Regarding Substance Use: Missouri Age Groups, 2005/2006

	AGE 12 AND OLDER Missouri	AGE 12-17 Missouri	AGE 18-25 Missouri	AGE 26 AND OLDER Missouri
Perceive great risk in smoking marijuana once a month	1,926,000	176,000	151,000	1,599,000
Perceive great risk in having 5 or more drinks once or twice a week	1,918,000	183,000	172,000	1,562,000
Perceive great risk in smoking one or more packs of cigarettes per day	3,359,000	334,000	409,000	2,616,000

Due to rounding, the sum of the age groups might not match totals.

* "Binge" alcohol use in the National Survey on Drug Use and Health: Consuming 5 or more drinks on the same occasion on at least one day in the past 30 days.

** Depressed mood or loss of interest or pleasure in daily activities, and majority of clinical symptoms for depression, lasting at least two weeks.

Data Source: U.S. Department of Health and Human Services, SAMHSA, National Survey on Drug Use and Health.

YOUTH RISK BEHAVIOR SURVEY TABLES

	2007	2005	2003	2001	1999	1997	1995
Estimated Alcohol Use in Past 30 Days							
Overall Grades 9-12, U.S.	44.7	43.3	44.9	47.1	50.0	50.8	51.6
Overall Grades 9-12, MO	44.4	40.8	49.2	47.6	49.9	51.4	55.7
Grade 9, U.S.	35.7	36.2	36.2	41.1	40.6	44.2	45.6
Grade 9, MO	38.5	30.4	44.4	43.2	45.4	42.6	49.8
Grade 10, U.S.	41.8	42.0	43.5	45.2	49.7	47.2	49.5
Grade 10, MO	44.7	41.5	46.1	47.7	43.3	50.9	54.9
Grade 11, U.S.	49.0	46.0	47.0	49.3	50.9	53.2	53.7
Grade 11, MO	46.7	44.3	50.9	48.4	55.5	52.3	60.5
Grade 12, U.S.	54.9	50.8	55.9	55.2	61.7	57.3	56.5
Grade 12, MO	48.6	48.8	57.3	52.2	57.2	62.2	59.4

Estimated Binge Drinking in Past 30 Days							
Overall Grades 9-12, U.S.	26.0	25.5	28.3	29.9	31.5	33.4	32.6
Overall Grades 9-12, MO	29.1	24.9	30.5	34.1	32.0	37.9	39.9
Grade 9, U.S.	17.0	19.0	19.8	24.5	21.1	25.7	24.5
Grade 9, MO	22.3	13.6	25.3	28.0	23.5	28.4	34.2
Grade 10, U.S.	23.7	24.6	27.4	28.2	32.2	29.9	30.3
Grade 10, MO	26.8	26.3	27.6	33.0	28.2	35.5	37.0
Grade 11, U.S.	29.9	27.6	31.8	32.2	34.0	37.5	34.9
Grade 11, MO	33.0	29.0	32.0	36.5	40.8	39.1	46.8
Grade 12, U.S.	36.5	32.8	37.2	36.7	41.6	39.3	39.0
Grade 12, MO	35.3	32.4	38.9	40.0	38.7	51.3	43.7

Estimated Alcohol Use Before Age 13							
Overall Grades 9-12, U.S.	23.8	25.6	27.8	29.1	32.2	31.1	32.4
Overall Grades 9-12, MO	20.9	24.2	25.4	30.0	33.5	33.6	39.9
Grade 9, U.S.	30.9	33.9	36.4	39.7	40.4	41.9	41.0
Grade 9, MO	30.5	34.1	38.2	38.7	40.2	42.4	51.3
Grade 10, U.S.	24.4	26.2	28.5	28.8	35.6	32.0	34.1
Grade 10, MO	20.5	22.5	26.4	31.2	38.0	32.6	41.3
Grade 11, U.S.	19.6	20.5	23.0	23.4	26.2	29.9	29.6
Grade 11, MO	17.8	23.8	20.3	26.5	30.6	29.1	35.2
Grade 12, U.S.	18.0	19.3	20.3	21.2	24.3	22.8	25.8
Grade 12, MO	11.8	14.4	14.0	21.3	21.4	27.3	27.9

Estimated Cigarette Use in Past 30 Days							
Overall Grades 9-12, U.S.	20.0	23.0	21.9	28.5	34.8	36.4	34.8
Overall Grades 9-12, MO	23.8	21.3	24.8	30.3	32.8	40.3	39.8
Grade 9, U.S.	14.3	19.7	17.4	23.9	27.6	33.4	31.2
Grade 9, MO	22.2	14.1	25.6	27.0	27.1	34.9	39.9
Grade 10, U.S.	19.6	21.4	21.8	26.9	34.7	35.3	33.1
Grade 10, MO	17.8	21.4	23.5	29.8	33.9	39.1	37.6
Grade 11, U.S.	21.6	24.3	23.6	29.8	36.0	36.6	35.9
Grade 11, MO	30.6	24.3	28.2	29.6	38.1	40.1	41.9
Grade 12, U.S.	26.5	27.6	26.2	35.2	42.8	39.6	38.2
Grade 12, MO	25.4	26.5	21.4	35.4	33.5	48.2	40.1

Estimated Cigarette Use Before Age 13							
Overall Grades 9-12, U.S.	14.2	16.0	18.3	22.1	24.7	24.8	24.9
Overall Grades 9-12, MO	13.4	14.8	20.2	25.7	25.2	27.4	32.2
Grade 9, U.S.	16.3	18.6	19.3	26.2	27.0	32.0	28.1
Grade 9, MO	15.7	15.9	28.1	31.1	30.4	34.2	38.5
Grade 10, U.S.	14.3	16.0	20.1	22.9	28.5	27.5	25.6
Grade 10, MO	12.6	14.2	21.9	26.5	27.2	24.3	32.5
Grade 11, U.S.	12.0	14.4	16.0	18.5	21.1	22.2	25.0
Grade 11, MO	14.3	16.6	17.4	22.2	23.2	25.4	28.9
Grade 12, U.S.	13.3	13.9	16.5	19.0	20.7	18.6	21.5
Grade 12, MO	10.1	12.3	11.3	21.1	17.8	23.3	26.2

Values shown are estimates, in percent. Apparent differences in values between years--and between U.S. and Missouri--may not be statistically significant.

Data Source: U.S. Department of Health and Human Services, Centers for Disease Control and Prevention.

YOUTH RISK BEHAVIOR SURVEY TABLES (continued)

	2007	2005	2003	2001	1999	1997	1995
Marijuana Use in Past 30 Days							
Overall Grades 9-12, U.S.	19.7	20.2	22.4	23.9	26.7	26.2	25.3
Overall Grades 9-12, MO	19.0	18.1	21.8	24.4	25.6	28.2	21.8
Grade 9, U.S.	14.7	17.4	18.5	19.4	21.7	23.6	20.9
Grade 9, MO	12.5	11.7	20.7	25.8	22.3	23.4	22.8
Grade 10, U.S.	19.3	20.2	22.0	24.8	27.8	25.0	25.5
Grade 10, MO	16.7	22.2	18.0	21.9	24.5	26.2	22.4
Grade 11, U.S.	21.4	21.0	24.1	25.8	26.7	29.3	27.6
Grade 11, MO	26.6	23.2	23.0	24.8	31.8	29.9	21.9
Grade 12, U.S.	25.1	22.8	25.8	26.9	31.5	26.6	26.2
Grade 12, MO	21.2	15.5	25.4	24.6	24.5	34.9	19.5

Marijuana Use Before Age 13							
Overall Grades 9-12, U.S.	8.3	8.7	9.9	10.2	11.3	9.7	7.6
Overall Grades 9-12, MO	7.8	8.8	10.0	12.4	13.6	9.8	8.2
Grade 9, U.S.	9.8	11.2	11.7	11.6	12.7	14.9	9.2
Grade 9, MO	8.9	11.4	13.1	15.2	17.0	14.3	12.0
Grade 10, U.S.	8.7	9.1	10.8	12.1	12.6	10.4	9.1
Grade 10, MO	7.1	8.5	11.7	10.9	13.1	7.9	8.3
Grade 11, U.S.	7.2	7.1	8.1	8.5	9.5	8.3	6.7
Grade 11, MO	8.9	9.5	7.1	12.9	14.8	7.8	6.4
Grade 12, U.S.	6.6	6.2	7.8	7.8	9.5	5.8	5.4
Grade 12, MO	5.5	5.2	6.4	9.5	8.2	7.6	4.2

Inhalant Use in Lifetime							
Overall Grades 9-12, U.S.	13.3	12.4	12.1	14.7	14.6	16.0	20.3
Overall Grades 9-12, MO	12.7	12.2	10.5	12.7	12.8	17.4	20.0
Grade 9, U.S.	15.0	14.1	13.6	17.4	16.5	19.0	24.5
Grade 9, MO	17.3	12.5	13.5	13.9	13.8	18.4	26.0
Grade 10, U.S.	14.6	13.2	11.1	14.0	16.0	16.5	22.4
Grade 10, MO	11.0	13.1	11.2	14.2	13.8	19.9	21.2
Grade 11, U.S.	12.5	11.4	11.0	13.8	13.4	15.4	19.2
Grade 11, MO	10.4	10.8	10.5	12.1	12.3	13.2	18.5
Grade 12, U.S.	10.2	10.1	11.8	12.5	11.3	13.4	15.9
Grade 12, MO	10.1	11.3	6.2	9.6	9.8	16.6	11.5

Cocaine Use in Lifetime							
Overall Grades 9-12, U.S.	7.2	7.6	8.7	9.4	9.5	8.2	7.0
Overall Grades 9-12, MO	6.6	7.4	6.6	8.6	7.7	9.3	7.4
Grade 9, U.S.	4.8	6.0	6.8	7.2	5.8	6.7	5.7
Grade 9, MO	4.5	3.1	5.4	8.1	6.7	6.0	7.5
Grade 10, U.S.	7.2	7.2	8.5	8.6	9.9	7.5	7.5
Grade 10, MO	4.6	7.2	7.1	5.0	6.0	7.3	7.4
Grade 11, U.S.	7.7	8.7	9.0	10.4	9.9	9.1	7.2
Grade 11, MO	8.2	8.8	7.1	10.2	8.6	9.6	8.7
Grade 12, U.S.	9.5	8.9	10.5	12.1	13.7	9.2	7.4
Grade 12, MO	9.4	11.1	7.0	11.4	9.3	14.5	5.6

Methamphetamine Use in Lifetime							
Overall Grades 9-12, U.S.	4.4	6.2	7.6	9.8	9.1		
Overall Grades 9-12, MO	3.7	6.4	6.2	10.4	8.2		
Grade 9, U.S.	3.6	5.7	6.7	8.1	6.3		
Grade 9, MO	2.9	2.9	5.1	9.7	5.7		
Grade 10, U.S.	4.1	5.9	7.5	9.7	9.3		
Grade 10, MO	2.3	4.9	8.0	7.5	8.2		
Grade 11, U.S.	5.4	6.7	8.0	9.2	10.1		
Grade 11, MO	4.6	8.4	6.6	9.7	8.4		
Grade 12, U.S.	4.5	6.4	8.0	12.8	11.5		
Grade 12, MO	4.7	9.7	5.0	14.8	10.8		

Values shown are estimates, in percent. Apparent differences in values between years--and between U.S. and Missouri--may not be statistically significant.

Data Source: U.S. Department of Health and Human Services, Centers for Disease Control and Prevention.

BEHAVIORAL RISK FACTOR SURVEY TABLES

	2007	2006	2005	2004	2003	2002	2001
Estimated Alcohol Use in Past 30 Days							
Ages 18 and Older, U.S. Median	54.8	55.4	56.2	57.1	59.4	58.1	55.8
Ages 18 and Older, MO	51.9	50.7	51.8	51.8	53.5	53.6	49.6

Estimated Binge Drinking * in Past 30 Days		
Ages 18 and Older, U.S. Median	15.8	15.4
Ages 18 and Older, MO	16.2	16.5

* 5 or more drinks on one occasion for males

* 4 or more drinks on one occasion for females

Heavy Drinking ** in Past 30 Days							
Ages 18 and Older, U.S. Median	5.2	4.9	4.9	4.9	5.8	5.9	5.1
Ages 18 and Older, MO	4.6	6.2	5.0	6.0	5.5	6.1	4.8

** More than 2 drinks per day for males

** More than 1 drink per day for females

Estimated Tobacco Smoking in Past 30 Days							
Ages 18 and Older, U.S. Median	19.8	20.1	20.6	20.9	22.0	23.2	23.2
Ages 18 and Older, MO	24.5	23.2	23.4	24.1	27.2	26.5	25.9

Estimated Former Smokers							
Ages 18 and Older, U.S. Median	24.6	24.7	24.8	24.1	25.2	24.7	24.7
Ages 18 and Older, MO	23.4	26.8	24.2	24.2	24.3	25.5	24.5

Values shown are estimates, in percent. Apparent differences in values between years--and between U.S. and Missouri--may not be statistically significant.

Data Source: U.S. Department of Health and Human Services, Centers for Disease Control and Prevention: Behavior Risk Factor Surveillance System.

MONITORING THE FUTURE SURVEY TABLES

Estimated Daily Substance Use in Past 30 Days (%): U.S. Students in Grade 8

	2007	2006	2005	2004	2003	2002	2001	2000	1999	1998	1997	1996
Alcohol	0.6	0.5	0.5	0.6	0.8	0.7	0.9	0.8	1.0	0.9	0.8	1.0
Been Drunk Daily	0.2	0.2	0.2	0.2	0.2	0.3	0.2	0.3	0.4	0.3	0.2	0.2
Cigarettes	3.0	4.0	4.0	4.4	4.5	5.1	5.5	7.4	8.1	8.8	9.0	10.4
Smokeless Tobacco	0.8	0.7	0.7	1.0	0.8	0.8	1.2	0.9	0.9	1.0	0.1	1.5
Marijuana/Hashish	0.8	1.0	1.0	0.8	1.0	1.2	1.3	1.3	1.4	1.1	1.1	1.5

Estimated Past-30 Day Substance Use (%): U.S. Students in Grade 8

	2007	2006	2005	2004	2003	2002	2001	2000	1999	1998	1997	1996
Alcohol	15.9	17.2	17.1	18.6	19.7	19.6	21.5	22.4	24.0	23.0	24.5	26.2
Been Drunk Within Past 30 days	5.5	6.2	6.0	6.2	6.7	6.7	7.7	8.3	9.4	8.4	8.2	9.6
Binge Alcohol Use *	10.3	10.9	10.5	11.4	11.9	12.4	13.2	14.1	15.2	13.7	14.5	15.6
Cigarettes	7.1	8.7	9.3	9.2	10.2	10.7	12.2	14.6	17.5	19.1	19.4	21.0
Smokeless Tobacco	3.2	3.7	3.3	4.1	4.1	3.3	4.0	4.2	4.5	4.8	5.5	7.1
Any Illicit Drug	7.4	8.1	8.5	8.4	9.7	10.4	11.7	11.9	12.2	12.1	12.9	14.6
Marijuana/Hashish	5.7	6.5	6.6	6.4	7.5	8.3	9.2	9.1	9.7	9.7	10.2	11.3
Inhalants	3.9	4.1	4.2	4.5	4.1	3.8	4.0	4.5	5.0	4.8	5.6	5.8
Hallucinogens	1.0	0.9	1.1	1.0	1.2	1.2	1.6	1.2	1.3	1.4	1.8	1.9
LSD	0.5	0.4	0.5	0.5	0.6	0.7	1.0	1.0	1.1	1.1	1.5	1.5
Cocaine (all forms)	0.9	1.0	1.0	0.9	0.9	1.1	1.2	1.2	1.3	1.4	1.1	1.3
Crack Cocaine	0.6	0.6	0.6	0.6	0.7	0.8	0.8	0.8	0.8	0.9	0.7	0.8
Heroin	0.4	0.3	0.5	0.5	0.4	0.5	0.6	0.5	0.6	0.6	0.6	0.7
Amphetamines	2.0	2.1	2.3	2.3	2.7	2.8	3.2	3.4	3.4	3.3	3.8	4.6
Methamphetamine	0.6	0.6	0.7	0.6	1.2	1.1	1.3	0.8	1.1			
Tranquilizers	1.1	1.3	1.3	1.2	1.4	1.2	1.2	1.4	1.1	1.2	1.2	1.5
Steroids	0.4	0.5	0.5	0.5	0.7	0.8	0.7	0.8	0.7	0.5	0.5	0.4
MDMA (Ecstasy)	0.6	0.7	0.6	0.8	0.7	1.4	1.8	1.4	0.8	0.9	1.0	1.0

Estimated Lifetime Substance Use (%): U.S. Students in Grade 8

	2007	2006	2005	2004	2003	2002	2001	2000	1999	1998	1997	1996
Alcohol	38.9	40.5	41.0	43.9	45.6	47.0	50.5	51.7	52.1	52.5	53.8	55.3
Ever Been Drunk	17.9	19.5	19.5	19.9	20.3	21.3	23.4	25.1	24.8	24.8	25.2	26.8
Cigarettes	22.1	24.6	25.9	27.9	28.4	31.4	36.6	40.5	44.1	45.7	47.3	49.2
Smokeless Tobacco	9.1	10.2	10.1	11.0	11.3	11.2	11.7	12.8	14.4	15.0	16.8	20.4
Any Illicit Drug	19.0	20.9	21.4	21.5	22.8	24.5	26.8	26.8	28.3	29.0	29.4	31.2
Marijuana/Hashish	14.2	15.7	16.5	16.3	17.5	19.2	20.4	20.3	22.0	22.2	22.6	23.1
Inhalants	15.6	16.1	17.1	17.3	15.8	15.2	17.1	17.9	19.7	20.5	21.0	21.2
Hallucinogens	3.1	3.4	3.8	3.5	4.0	4.1	5.2	4.6	4.8	4.9	5.4	5.9
LSD	1.6	1.6	1.9	1.8	2.1	2.5	3.4	3.9	4.1	4.1	4.7	5.1
Cocaine (all forms)	3.1	3.4	3.7	3.4	3.6	3.6	4.3	4.5	4.7	4.6	4.4	4.5
Crack Cocaine	2.1	2.3	2.4	2.4	2.5	2.5	3.0	3.1	3.1	3.2	2.7	2.9
Heroin	1.3	1.4	1.5	1.6	1.6	1.6	1.7	1.9	2.3	2.3	2.1	2.4
Amphetamines	6.5	7.3	7.4	7.5	8.4	8.7	10.2	9.9	10.7	11.3	12.3	13.5
Methamphetamine	1.8	2.7	3.1	2.5	3.9	3.5	4.4	4.2	4.5			
Tranquilizers	3.9	4.3	4.1	4.0	4.4	4.3	5.0	4.4	4.4	4.6	4.8	5.3
Steroids	1.5	1.6	1.7	1.9	2.5	2.5	2.8	3.0	2.7	2.3	1.8	1.8
MDMA (Ecstasy)	2.3	2.5	2.8	2.8	3.2	4.3	5.2	4.3	2.7	2.7	3.2	3.4

* "Binge" alcohol use in the Monitoring the Future Survey is defined as consuming 5 or more drinks on the same occasion on at least one day in the past two weeks.

Data Source: *Monitoring the Future Study, University of Michigan.*

MONITORING THE FUTURE SURVEY TABLES (continued)

Estimated Daily Substance Use in Past 30 Days (%): U.S. Students in Grade 10

	2007	2006	2005	2004	2003	2002	2001	2000	1999	1998	1997	1996
Alcohol	1.4	1.4	1.3	1.3	1.5	1.8	1.9	1.8	1.9	1.9	1.7	1.6
Been Drunk Daily	0.5	0.5	0.4	0.4	0.5	0.5	0.6	0.5	0.7	0.6	0.6	0.4
Cigarettes	7.2	7.6	7.5	8.3	8.9	10.1	12.2	14.0	15.9	15.8	18.0	18.3
Smokeless Tobacco	1.6	1.7	1.9	1.6	1.8	1.7	2.2	1.9	1.5	2.2	2.2	2.2
Marijuana/Hashish	2.8	2.8	3.1	3.2	3.6	3.9	4.5	3.8	3.8	3.6	3.7	3.5

Estimated Past-30 Day Substance Use (%): U.S. Students in Grade 10

	2007	2006	2005	2004	2003	2002	2001	2000	1999	1998	1997	1996
Alcohol	33.4	33.8	33.2	35.2	35.4	35.4	39.0	41.0	40.0	38.8	40.1	40.4
Been Drunk Within Past 30 days	18.1	18.8	17.6	18.5	18.2	18.3	21.9	23.5	22.5	21.1	22.4	21.3
Binge Alcohol Use *	21.9	21.9	21.0	22.0	22.2	22.4	24.9	26.2	25.6	24.3	25.1	24.8
Cigarettes	14.0	14.5	14.9	16.0	16.7	17.7	21.3	23.9	25.7	27.6	29.8	30.4
Smokeless Tobacco	6.1	5.7	5.6	4.9	5.3	6.1	6.9	6.1	6.5	7.5	8.9	8.6
Any Illicit Drug	16.9	16.8	17.3	18.3	19.5	20.8	22.7	22.5	22.1	21.5	23.0	23.2
Marijuana/Hashish	14.2	14.2	15.2	15.9	17.0	17.8	19.8	19.7	19.4	18.7	20.5	20.4
Inhalants	2.5	2.3	2.2	2.4	2.2	2.4	2.4	2.6	2.6	2.9	3.0	3.3
Hallucinogens	1.7	1.5	1.5	1.6	1.5	1.6	2.1	2.3	2.9	3.2	3.3	2.8
LSD	0.7	0.7	0.6	0.6	0.6	0.7	1.5	1.6	2.3	2.7	2.8	2.4
Cocaine (all forms)	1.3	1.5	1.5	1.7	1.3	1.6	1.3	1.8	1.8	2.1	2.0	1.7
Crack Cocaine	0.5	0.7	0.7	0.8	0.7	1.0	0.7	0.9	0.8	1.1	0.9	0.8
Heroin	0.4	0.5	0.5	0.5	0.3	0.5	0.3	0.5	0.7	0.7	0.6	0.5
Amphetamines	4.0	3.5	3.7	4.0	4.3	5.2	5.6	5.4	5.0	5.1	5.1	5.5
Methamphetamine	0.4	0.7	1.1	1.3	1.4	1.8	1.5	2.0	1.8			
Tranquilizers	2.6	2.4	2.3	2.3	2.4	2.9	2.9	2.5	2.2	2.2	2.2	1.7
Steroids	0.5	0.6	0.6	0.8	0.8	1.0	0.9	1.0	0.9	0.6	0.7	0.5
MDMA (Ecstasy)	1.2	1.2	1.0	0.8	1.1	1.8	2.6	2.6	1.8	1.3	1.3	1.8

Estimated Lifetime Substance Use (%): U.S. Students in Grade 10

	2007	2006	2005	2004	2003	2002	2001	2000	1999	1998	1997	1996
Alcohol	61.7	61.5	63.2	64.2	66.0	66.9	70.1	71.4	70.6	69.8	72.0	71.8
Ever Been Drunk	41.2	41.4	42.1	42.3	42.4	44.0	48.2	49.3	48.9	46.7	49.4	48.5
Cigarettes	34.6	36.1	38.9	40.7	43.0	47.4	52.8	55.1	57.6	57.7	60.2	61.2
Smokeless Tobacco	15.1	15.0	14.5	13.8	14.6	16.9	19.5	19.1	20.4	22.7	26.3	27.4
Any Illicit Drug	35.6	36.1	38.2	39.8	41.4	44.6	45.6	45.6	46.2	44.9	47.3	45.4
Marijuana/Hashish	31.0	31.8	34.1	35.1	36.4	38.7	40.1	40.3	40.9	39.6	42.3	39.8
Inhalants	13.6	13.3	13.1	12.4	12.7	13.5	15.2	16.6	17.0	18.3	18.3	19.3
Hallucinogens	6.4	6.1	5.8	6.4	6.9	7.8	8.9	8.9	9.7	9.8	10.5	10.5
LSD	3.0	2.7	2.5	2.8	3.5	5.0	6.3	7.6	8.5	8.5	9.5	9.4
Cocaine (all forms)	5.3	4.8	5.2	5.4	5.1	6.1	5.7	6.9	7.7	7.2	7.1	6.5
Crack Cocaine	2.3	2.2	2.5	2.6	2.7	3.6	3.1	3.7	4.0	3.9	3.6	3.3
Heroin	1.5	1.4	1.5	1.5	1.5	1.8	1.7	2.2	2.3	2.3	2.1	2.1
Amphetamines	11.1	11.2	11.1	11.9	13.1	14.9	16.0	15.7	15.7	16.0	17.0	17.7
Methamphetamine	2.8	3.2	4.1	5.3	5.2	6.1	6.4	6.9	7.3			
Tranquilizers	7.4	7.2	7.1	7.3	7.8	8.8	9.2	8.0	7.9	7.8	7.3	7.1
Steroids	1.8	1.8	2.0	2.4	3.0	3.5	3.5	3.5	2.7	2.0	2.0	1.8
MDMA (Ecstasy)	5.2	4.5	4.0	4.3	5.4	6.6	8.0	7.3	6.0	5.1	5.7	5.6

* "Binge" alcohol use in the Monitoring the Future Survey is defined as consuming 5 or more drinks on the same occasion on at least one day in the past two weeks.

Data Source: *Monitoring the Future Study, University of Michigan.*

MONITORING THE FUTURE SURVEY TABLES (continued)

Estimated Daily Substance Use in Past 30 Days (%): U.S. Students in Grade 12

	2007	2006	2005	2004	2003	2002	2001	2000	1999	1998	1997	1996
Alcohol	3.1	3.0	3.1	2.8	3.2	3.5	3.6	2.9	3.4	3.9	3.9	3.7
Been Drunk Daily	1.3	1.6	1.5	1.8	1.6	1.2	1.4	1.7	1.9	1.5	2.0	1.6
Cigarettes	12.3	12.2	13.6	15.6	15.8	16.9	19.0	20.6	23.1	22.4	24.6	22.2
Smokeless Tobacco	2.8	2.2	2.5	2.8	2.2	2.0	2.8	3.2	2.9	3.2	4.4	3.3
Marijuana/Hashish	5.1	5.0	5.0	5.6	6.0	6.0	5.8	6.0	6.0	5.6	5.8	4.9

Estimated Past-30 Day Substance Use (%): U.S. Students in Grade 12

	2007	2006	2005	2004	2003	2002	2001	2000	1999	1998	1997	1996
Alcohol	44.4	45.3	47.0	48.0	47.5	48.6	49.8	50.0	51.0	52.0	52.7	50.8
Been Drunk Within Past 30 days	28.7	30.0	30.2	32.5	30.9	30.3	32.7	32.3	32.9	32.9	34.2	31.3
Binge Alcohol Use *	25.9	25.4	27.1	29.2	27.9	28.6	29.7	30.0	30.8	31.5	31.3	30.2
Cigarettes	21.6	21.6	23.2	25.0	24.4	26.7	29.5	31.4	34.6	35.1	36.5	34.0
Smokeless Tobacco	6.6	6.1	7.6	6.7	6.7	6.5	7.8	7.6	8.4	8.8	9.7	9.8
Any Illicit Drug	21.9	21.5	23.1	23.4	24.1	25.4	25.7	24.9	25.9	25.6	26.2	24.6
Marijuana/Hashish	18.8	18.3	19.8	19.9	21.2	21.5	22.4	21.6	23.1	22.8	23.7	21.9
Inhalants	1.2	1.5	2.0	1.5	1.5	1.5	1.7	2.2	2.0	2.3	2.5	2.5
Hallucinogens	1.7	1.5	1.9	1.9	1.8	2.3	3.3	2.6	3.5	3.8	3.9	3.5
LSD	0.6	0.6	0.7	0.7	0.6	0.7	2.3	1.6	2.7	3.2	3.1	2.5
PCP	0.5	0.4	0.7	0.4	0.6	0.4	0.5	0.9	0.8	1.0	0.7	1.3
Cocaine (all forms)	2.0	2.5	2.3	2.3	2.1	2.3	2.1	2.1	2.6	2.4	2.3	2.0
Crack Cocaine	0.9	0.9	1.0	1.0	0.9	1.2	1.1	1.0	1.1	1.0	0.9	1.0
Heroin	0.4	0.4	0.5	0.5	0.4	0.5	0.4	0.7	0.5	0.5	0.5	0.5
Other Narcotics	3.8	3.8	3.9	4.3	4.1	4.0	3.0	2.9	2.6	2.4	2.3	2.0
Amphetamines	3.7	3.7	3.9	4.6	5.0	5.5	5.6	5.0	4.5	4.6	4.8	4.1
Methamphetamine	0.6	0.9	0.9	1.4	1.7	1.7	1.5	1.9	1.7			
Crystal Methamphetamine (Ice)	0.6	0.7	0.9	0.8	0.8	1.2	1.1	1.0	0.8	1.2	0.8	1.1
Barbiturates	2.7	3.0	3.3	2.9	2.9	3.2	2.8	3.0	2.6	2.6	2.1	2.1
Methaqualone	0.4	0.4	0.5	0.5	0.4	0.3	0.5	0.2	0.4	0.6	0.3	0.6
Tranquilizers	2.6	2.7	2.9	3.1	2.8	3.3	2.9	2.6	2.5	2.4	1.8	2.0
Steroids	1.0	1.1	0.9	1.6	1.3	1.4	1.3	0.8	0.9	1.1	1.0	0.7
MDMA (Ecstasy)	1.6	1.3	1.0	1.2	1.3	2.4	2.8	3.6	2.5	1.5	1.6	2.0

Estimated Lifetime Substance Use (%): U.S. Students in Grade 12

	2007	2006	2005	2004	2003	2002	2001	2000	1999	1998	1997	1996
Alcohol	72.2	72.7	75.1	76.8	76.6	78.4	79.7	80.3	80.0	81.4	81.7	79.2
Ever Been Drunk	55.1	56.4	57.5	60.3	58.1	61.6	63.9	62.3	62.3	62.4	64.2	61.8
Cigarettes	46.2	47.1	50.0	52.8	53.7	57.2	61.0	62.5	64.6	65.3	65.4	63.5
Smokeless Tobacco	15.1	15.2	17.5	16.7	17.0	18.3	19.7	23.1	23.4	26.2	25.3	29.8
Any Illicit Drug	46.8	48.2	50.4	51.1	51.1	53.0	53.9	54.0	54.7	54.1	54.3	50.8
Marijuana/Hashish	41.8	42.3	44.8	45.7	46.1	47.8	49.0	48.8	49.7	49.1	49.6	44.9
Inhalants	10.5	11.1	11.4	10.9	11.2	11.7	13.0	14.2	15.4	15.2	16.1	16.6
Hallucinogens	8.4	8.3	8.8	9.7	10.6	12.0	14.7	13.0	13.7	14.1	15.1	14.0
LSD	3.4	3.3	3.5	4.6	5.9	8.4	10.9	11.1	12.2	12.6	13.6	12.6
PCP	2.1	2.2	2.4	1.6	2.5	3.1	3.5	3.4	3.4	3.9	3.9	4.0
Cocaine (all forms)	7.8	8.5	8.0	8.1	7.7	7.8	8.2	8.6	9.8	9.3	8.7	7.1
Crack Cocaine	3.2	3.5	3.5	3.9	3.6	3.8	3.7	3.9	4.6	4.4	3.9	3.3
Heroin	1.5	1.4	1.5	1.5	1.5	1.7	1.8	2.4	2.0	2.0	2.1	1.8
Other Narcotics	13.1	13.4	12.8	13.5	13.2	13.5	9.9	10.6	10.2	9.8	9.7	8.2
Amphetamines	11.4	12.4	13.1	15.0	14.4	16.8	16.2	15.6	16.3	16.4	16.5	15.3
Methamphetamine	3.0	4.4	4.5	6.2	6.2	6.7	6.9	7.9	8.2			
Crystal Methamphetamine (Ice)	3.4	3.4	4.0	4.0	3.9	4.7	4.1	4.0	4.8	5.3	4.4	4.4
Barbiturates	9.3	10.2	10.5	9.9	8.8	9.5	8.7	9.2	8.9	8.7	8.1	7.6
Methaqualone	1.0	1.2	1.3	1.3	1.0	1.5	1.1	0.8	1.8	1.6	1.7	2.0
Tranquilizers	9.5	10.3	9.9	10.6	10.2	11.4	10.3	8.9	9.3	8.5	7.8	7.2
Steroids	2.2	2.7	2.6	3.4	3.5	4.0	3.7	2.5	2.9	2.7	2.4	1.9
MDMA (Ecstasy)	6.5	6.5	5.4	7.5	8.3	10.5	11.7	11.0	8.0	5.8	6.9	6.1

* "Binge" alcohol use in the Monitoring the Future Survey is defined as consuming 5 or more drinks on the same occasion on at least one day in the past two weeks.
 Data Source: Monitoring the Future Study, University of Michigan.

MONITORING THE FUTURE SURVEY TABLES (continued)

Estimated Daily Substance Use in Past 30 Days (%): U.S. College Students

	2006	2005	2004	2003	2002	2001	2000	1999	1998	1997	1996	1995
Alcohol	4.8	4.6	3.7	4.3	5.0	4.7	3.6	4.5	3.9	4.5	3.2	3.0
Cigarettes	9.2	12.4	13.8	13.8	15.9	15.0	17.8	19.3	18.0	15.2	15.9	15.8
Marijuana/Hashish	4.3	4.0	4.5	4.7	4.1	4.5	4.6	4.0	4.0	3.7	2.8	3.7

Estimated Past-30 Day Substance Use (%): U.S. College Students

	2006	2005	2004	2003	2002	2001	2000	1999	1998	1997	1996	1995
Alcohol	65.4	67.9	67.7	66.2	68.9	67.0	67.4	69.6	68.1	65.8	67.0	67.5
Been Drunk Within Past 30 days	47.6	43.1	47.4	40.4	44.4	44.7	43.9	44.6	44.3	46.4	40.3	37.9
Binge Alcohol Use *	40.2	40.1	41.7	38.5	40.1	40.9	39.3	40.0	38.9	40.7	38.3	38.6
Cigarettes	19.2	23.8	24.3	22.5	26.7	25.7	28.2	30.6	30.0	28.3	27.9	26.8
Any Illicit Drug	19.2	19.5	21.2	21.4	21.5	21.9	21.5	21.6	19.7	19.2	17.6	19.1
Any Prescription Drug	6.5	6.5	6.9	6.6	6.4	5.4	5.6	4.3	3.9	4.1	2.3	3.3
Marijuana/Hashish	16.7	17.1	18.9	19.3	19.7	20.2	20.0	20.7	18.6	17.7	17.5	18.6
Inhalants	0.4	0.3	0.4	0.4	0.7	0.4	0.9	1.5	0.6	0.8	0.8	1.6
Hallucinogens	0.9	1.2	1.3	1.8	1.2	1.8	1.4	2.0	2.1	2.1	1.9	3.3
LSD	0.3	0.1	0.2	0.2	0.2	1.0	0.9	1.2	1.5	1.1	0.9	2.5
Cocaine (all forms)	1.8	1.8	2.4	1.9	1.6	1.9	1.4	1.2	1.6	1.6	0.8	0.7
Crack Cocaine	**	0.1	0.4	0.4	0.3	0.1	0.3	0.3	0.2	0.2	0.1	0.1
Heroin	0.2	0.1	0.1	0.0	0.0	0.1	0.2	0.1	0.1	0.2	**	0.1
Other Narcotics	3.1	3.1	3.0	2.3	1.6	1.7	1.7	1.0	1.1	1.3	0.7	1.2
Amphetamines	2.5	2.9	3.2	3.1	3.0	3.3	2.9	2.3	1.7	2.1	0.9	2.2
Methamphetamine	0.2	0.1	0.2	0.6	0.2	0.5	0.2	1.2				
Crystal Methamphetamine (Ice)	**	0.2	0.1	0.3	0.0	0.1	0.0	0.0	0.3	0.2	0.1	0.3
Barbiturates	1.3	1.3	1.5	1.7	1.7	1.5	1.1	1.1	1.1	1.2	0.8	0.5
Tranquilizers	2.1	2.2	2.7	2.8	3.0	1.5	2.0	1.1	1.3	1.2	0.7	0.5
MDMA (Ecstasy)	0.6	0.8	0.7	1.0	0.7	1.5	2.5	2.1	0.8	0.8	0.7	0.7

Estimated Lifetime Substance Use (%): U.S. College Students

	2006	2005	2004	2003	2002	2001	2000	1999	1998	1997	1996	1995
Alcohol	84.7	86.6	84.6	86.2	86.0	86.1	86.6	88.0	88.5	87.3	88.4	88.5
Any Illicit Drug	50.6	52.3	52.2	53.9	51.8	53.6	53.7	53.2	52.9	49.0	47.4	45.5
Any Prescription Drug	22.2	22.9	22.9	22.8	20.7	21.1	19.8	19.3	17.7	18.4	15.5	17.6
Marijuana/Hashish	46.9	49.1	49.1	50.7	49.5	51.0	51.2	50.8	49.9	46.1	45.1	41.7
Inhalants	7.4	7.1	8.5	9.7	7.7	9.6	12.9	12.4	12.8	12.4	11.4	13.8
Hallucinogens	10.6	11.0	12.0	14.5	13.6	14.8	14.4	14.8	15.2	13.8	12.6	13.0
LSD	3.5	3.7	5.6	8.7	8.6	12.2	11.8	12.7	13.1	11.7	10.8	11.5
Cocaine (all forms)	7.7	8.8	9.5	9.2	8.2	8.6	9.1	8.4	8.1	5.6	5.0	5.5
Crack Cocaine	2.3	1.7	2.0	3.1	1.9	2.0	2.5	2.4	2.2	1.4	1.2	1.8
Heroin	0.7	0.5	0.9	1.0	1.0	1.2	1.7	0.9	1.7	0.9	0.7	0.6
Other Narcotics	14.6	14.4	13.8	14.2	12.2	11.0	8.9	8.7	8.7	8.2	5.7	7.2
Amphetamines	10.7	12.3	12.7	12.3	11.9	12.4	12.3	11.9	10.6	10.6	9.5	10.7
Methamphetamine	2.9	4.1	5.2	5.8	5.0	5.3	5.1	7.1				
Crystal Methamphetamine (Ice)	1.7	2.4	2.2	2.9	2.0	2.3	1.3	2.8	2.2	1.6	0.8	1.0
Barbiturates	6.3	8.5	7.2	5.7	5.9	6.0	6.9	6.7	5.7	5.2	4.6	4.0
Tranquilizers	10.0	11.9	10.6	11.0	10.7	9.7	8.8	8.2	7.7	6.9	5.3	5.4
MDMA (Ecstasy)	6.9	8.3	10.2	12.9	12.7	14.7	13.1	8.4	6.8	4.7	4.3	3.1

* "Binge" alcohol use in the Monitoring the Future Survey is defined as drinking 5 or more drinks on the same occasion on at least one day in the past two weeks.

** Indicates value is less than 0.05 percent but greater than 0.0 percent.

Data Source: *Monitoring the Future Study, University of Michigan.*

MONITORING THE FUTURE SURVEY TABLES (continued)

Estimated Daily Substance Use in Past 30 Days (%): U.S. Young Adults Ages 19-28

	2006	2005	2004	2003	2002	2001	2000	1999	1998	1997	1996	1995
Alcohol	5.4	5.2	4.5	5.1	4.7	4.4	4.1	4.8	4.0	4.6	4.0	3.9
Cigarettes	18.6	19.6	20.8	20.3	21.2	21.2	21.8	21.5	21.9	20.6	21.8	21.2
Marijuana/Hashish	5.0	4.9	5.0	5.3	4.5	5.0	4.2	4.4	3.7	3.8	3.3	3.3

Estimated Past-30 Day Substance Use (%): U.S. Young Adults Ages 19-28

	2006	2005	2004	2003	2002	2001	2000	1999	1998	1997	1996	1995
Alcohol	68.7	68.6	68.4	67.0	68.3	67.0	66.8	68.2	66.9	67.5	66.7	68.1
Binge Alcohol Use *	37.6	37.0	37.1	35.8	35.9	35.9	24.7	35.8	34.1	34.4	33.6	32.6
Cigarettes	27.0	28.6	29.2	28.4	29.2	30.2	30.1	30.3	30.9	29.9	30.1	29.2
Any Illicit Drug	18.5	18.6	19.1	19.9	18.9	18.8	18.1	17.1	16.1	16.4	15.8	15.8
Marijuana/Hashish	15.7	15.8	16.5	17.3	16.9	16.7	16.1	15.6	14.9	15.0	15.1	14.0
Inhalants	0.3	0.2	0.3	0.3	0.5	0.4	0.5	0.8	0.7	0.5	0.5	0.7
Hallucinogens	0.7	0.8	0.9	1.2	0.9	1.2	1.2	1.3	1.4	1.5	1.2	1.7
LSD	0.2	0.1	0.1	0.2	0.3	0.7	0.8	0.8	1.0	0.9	0.7	1.3
PCP	**	0.0	0.1	0.1	0.1	0.0	0.0	0.2	0.2	0.1	0.1	0.0
Cocaine (all forms)	2.3	2.2	2.2	2.4	2.2	2.2	1.7	1.9	1.7	1.6	1.2	1.5
Crack Cocaine	0.3	0.3	0.3	0.3	0.3	0.4	0.4	0.4	0.3	0.3	0.3	0.2
Heroin	0.2	0.1	0.1	0.1	**	0.3	0.1	0.1	0.1	0.1	0.1	0.1
Other Narcotics	3.2	3.5	3.0	2.9	2.9	1.7	1.4	1.2	0.9	0.9	0.7	0.9
Amphetamines	2.2	2.1	2.4	2.5	2.5	2.4	2.3	1.9	1.7	1.7	1.5	1.7
Methamphetamine	0.5	0.7	0.6	0.7	1.0	1.0	0.7	0.8				
Crystal Methamphetamine (Ice)	0.3	0.6	0.4	0.4	0.5	0.4	0.4	0.4	0.3	0.3	0.3	0.3
Barbiturates	1.5	1.7	1.8	1.5	1.5	1.7	1.3	1.1	0.9	0.9	0.8	0.8
Tranquillizers	2.3	2.6	2.7	2.4	2.8	2.1	1.8	1.3	1.2	1.1	0.7	1.1
Steroids	0.1	0.1	0.1	0.1	0.1	0.1	0.1	0.3	0.2	0.2	0.2	0.2
MDMA (Ecstasy)	0.7	0.6	0.6	0.8	1.3	1.8	1.9	1.3	0.8	0.6	0.3	0.4

Estimated Lifetime Substance Use (%): U.S. Young Adults Ages 19-28

	2006	2005	2004	2003	2002	2001	2000	1999	1998	1997	1996	1995
Alcohol	88.9	89.1	89.4	89.3	90.2	89.9	90.7	90.2	90.6	90.7	91.2	91.6
Any Illicit Drug	59.7	60.4	60.5	60.2	59.0	58.1	58.2	57.4	57.0	56.7	56.4	57.4
Any Prescription Drug	28.1	27.2	27.8	26.8	24.3	23.8	22.9	21.5	21.4	22.0	22.4	24.0
Marijuana/Hashish	56.7	57.0	57.4	57.2	56.8	55.7	55.1	54.6	54.4	53.8	53.4	53.6
Inhalants	10.9	10.3	11.6	12.2	12.4	12.8	14.3	14.2	14.2	14.1	14.1	14.5
Hallucinogens	17.2	17.6	19.3	19.7	19.6	18.3	18.4	18.0	17.4	16.8	16.4	16.1
LSD	10.1	11.2	13.4	14.6	15.1	16.0	16.4	16.2	15.7	15.0	15.0	14.5
PCP	2.4	2.0	2.7	3.0	2.5	3.1	2.3	2.3	2.7	2.4	1.9	2.2
Cocaine (all forms)	15.2	14.3	15.2	14.7	13.5	13.1	12.7	12.8	12.3	12.1	12.9	13.7
Crack Cocaine	4.4	4.1	4.2	4.7	4.3	4.7	4.6	4.3	3.8	3.6	3.9	3.8
Heroin	1.9	1.7	1.9	1.9	1.8	2.0	1.8	1.7	1.6	1.3	1.3	1.1
Other Narcotics	18.7	17.8	17.6	16.8	13.9	11.5	10.0	9.5	9.1	9.2	8.3	9.0
Amphetamines	15.6	14.6	15.9	15.2	14.8	15.0	15.0	14.1	14.3	14.6	15.3	16.6
Methamphetamine	7.3	8.3	9.0	8.9	9.1	9.0	9.3	8.8				
Crystal Methamphetamine (Ice)	4.7	4.4	4.7	4.7	4.1	4.0	3.9	3.3	3.4	2.5	3.1	2.1
Barbiturates	9.5	10.0	9.7	8.7	8.0	7.8	8.1	7.4	6.9	6.5	6.6	6.7
Tranquillizers	15.0	14.5	14.9	13.8	13.4	11.9	10.5	9.6	9.6	8.6	9.3	9.7
Steroids	1.8	1.8	1.9	1.8	1.6	1.4	1.4	1.9	1.4	1.4	1.5	1.5
MDMA (Ecstasy)	14.4	14.9	16.0	15.3	14.6	13.0	11.6	7.1	7.2	5.1	5.2	4.5

* "Binge" alcohol use in the Monitoring the Future Survey is defined as drinking 5 or more drinks on the same occasion on at least one day in the past two weeks.

** Indicates value is less than 0.05 percent but greater than 0.0 percent.

Data Source: Monitoring the Future Study, University of Michigan.

MISSOURI STUDENT SURVEY TABLES

Reported Past 30-Day Substance Use (%): Missouri Students in Grades 6-12, 2004 & 2006

	Year	Grade 6	Grade 7	Grade 8	Grade 9	Grade 10	Grade 11	Grade 12
Alcohol	2006	7.35	14.82	23.90	32.56	39.50	43.23	49.61
	2004	8.57	18.05	27.06	36.52	45.73	51.14	50.97
Alcohol: binge use in past two weeks	2006	2.40	4.76	9.32	14.12	19.45	23.25	29.88
	2004	2.30	6.26	10.24	16.69	24.57	28.82	33.74
Cigarettes	2006	3.77	7.28	11.82	14.85	19.87	21.63	28.04
	2004	5.27	10.45	15.22	18.30	22.72	30.80	28.30
Chewing Tobacco	2006	2.03	3.09	4.52	6.10	7.64	7.95	9.68
	2004	1.67	3.38	4.07	6.12	8.97	11.32	12.50
Marijuana/Hashish	2006	0.83	2.72	5.05	9.32	13.57	15.53	17.50
	2004	0.95	3.34	7.23	10.53	13.06	13.03	14.60
Inhalants	2006	4.94	6.25	6.44	4.26	2.94	2.23	1.92
	2004	4.16	5.62	5.13	3.38	2.91	2.34	1.80
Cocaine	2006	0.51	0.99	1.01	1.35	1.78	1.89	2.93
	2004	0.19	0.75	0.87	0.99	1.03	1.37	1.56
Methamphetamine / Speed	2006	0.21	0.55	0.82	1.23	1.80	2.03	2.17
	2004	0.15	0.40	1.18	1.60	1.88	2.45	2.04
LSD / Psychedelics	2006	0.16	0.55	0.66	1.06	1.38	1.47	1.51
	2004	0.14	0.35	0.61	0.81	0.83	0.68	0.84
Ecstasy / Club Drug	2006	0.27	0.44	0.80	1.10	1.61	1.43	1.95
	2004	0.15	0.35	0.46	0.80	0.97	0.51	0.48

Reported Lifetime Substance Use (%): Missouri Students in Grades 6-12, 2004 & 2006

	Year	Grade 6	Grade 7	Grade 8	Grade 9	Grade 10	Grade 11	Grade 12
Alcohol	2006	35.24	48.41	61.47	69.79	75.37	77.12	82.39
	2004	34.25	50.42	63.00	70.37	76.65	83.08	82.06
Cigarettes	2006	20.40	27.38	34.60	39.39	46.70	49.71	55.50
	2004	15.06	25.34	33.76	38.63	45.60	53.82	53.72
Chewing Tobacco	2006	7.15	9.71	13.69	15.40	17.80	19.45	22.24
	2004	7.10	10.63	12.82	15.09	20.69	25.16	26.73
Marijuana/Hashish	2006	2.41	6.35	11.69	19.83	30.17	34.78	40.69
	2004	2.94	7.88	15.31	22.26	29.08	35.08	36.55
Inhalants	2006	9.76	12.18	13.55	11.00	9.55	7.36	7.36
	2004	9.40	11.63	11.35	9.28	9.34	8.42	7.34
Cocaine	2006	0.93	1.73	1.99	2.58	3.59	4.16	5.84
	2004	0.60	1.67	1.90	2.27	2.62	3.88	3.49
Methamphetamine / Speed	2006	0.70	1.45	2.04	3.33	4.82	5.36	7.02
	2004	0.52	1.46	2.98	3.96	5.03	5.91	5.88
LSD / Psychedelics	2006	0.40	0.94	1.34	2.11	3.27	3.89	5.31
	2004	0.27	0.95	1.25	2.16	2.38	2.62	5.17
Ecstasy / Club Drug	2006	0.56	0.99	1.92	2.49	3.59	4.45	5.25
	2004	0.34	1.10	1.41	2.25	2.79	2.90	4.09
Steroid: non-prescription	2006	1.44	2.05	2.52	2.55	2.60	2.74	2.92
	2004	1.69	2.18	3.13	3.21	2.65	2.90	2.04
Injection Drug Use	2006	0.55	0.75	0.78	0.88	1.03	0.97	0.85
	2004	0.29	0.93	0.83	0.89	0.85	0.97	0.96

Note: Respondents participate voluntarily and do not comprise a scientifically selected sample.

Percentages are unweighted and reflect drug use rates of survey participants.

Data Source: Missouri Institute of Mental Health. Missouri Student Survey (2004 and 2006 editions).

ALCOHOL USE CHARTS

Estimated Past-Month Alcohol Use (%): U.S. and Missouri Ages 12 and Older, 1999-2006

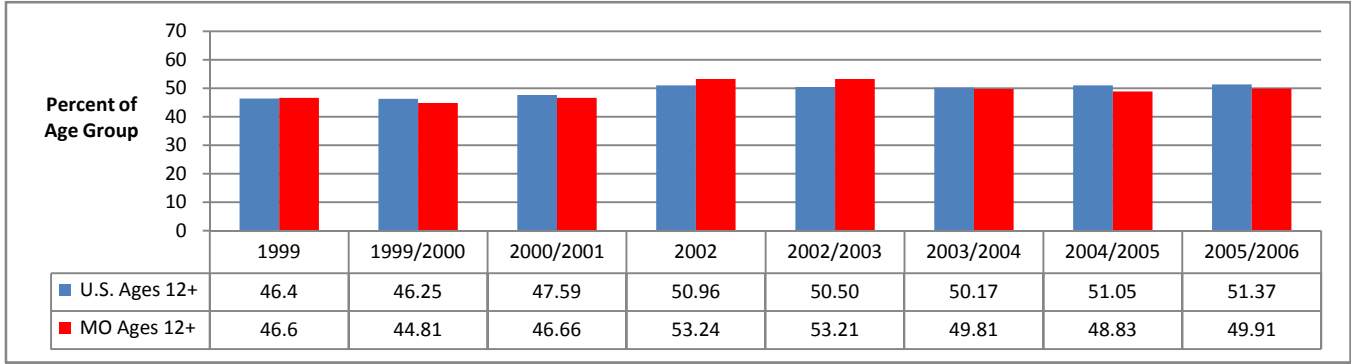

Data Source: U.S. Department of Health and Human Services, SAMHSA. Estimates from the National Survey on Drug Use and Health.

Estimated Past-Month Alcohol Use (%): U.S. and Missouri Ages 12-17, 1999-2006

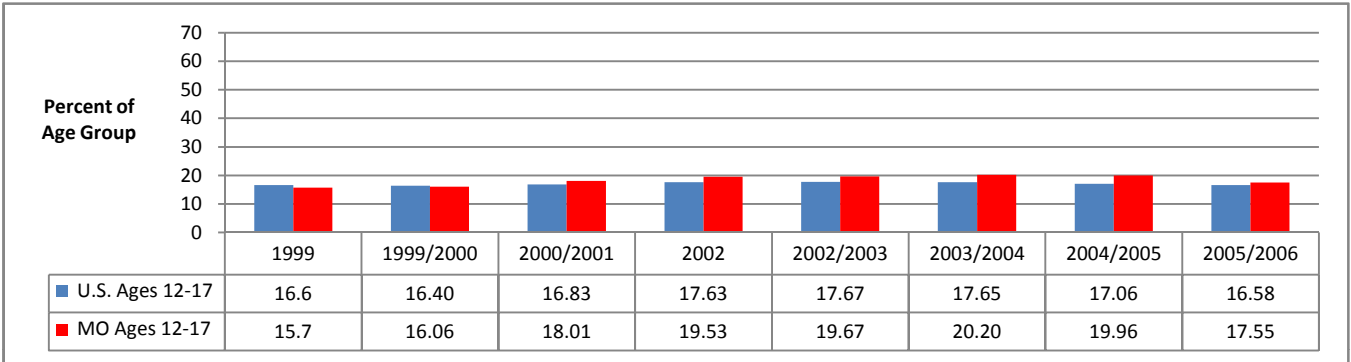

Data Source: U.S. Department of Health and Human Services, SAMHSA. Estimates from the National Survey on Drug Use and Health.

Estimated Past-Month Alcohol Use (%): U.S. and Missouri Ages 18-25, 1999-2006

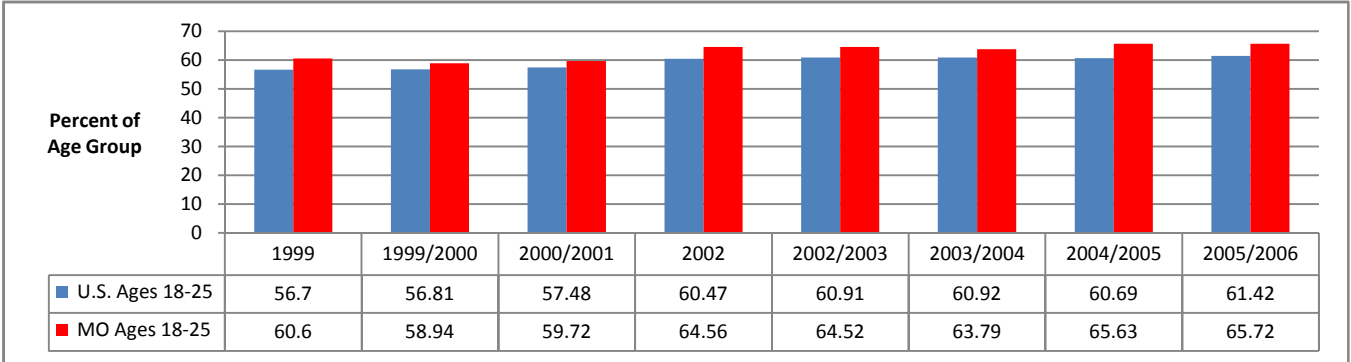

Data Source: U.S. Department of Health and Human Services, SAMHSA. Estimates from the National Survey on Drug Use and Health.

Estimated Past-Month Alcohol Use (%): U.S. and Missouri Ages 26 & Older, 1999-2006

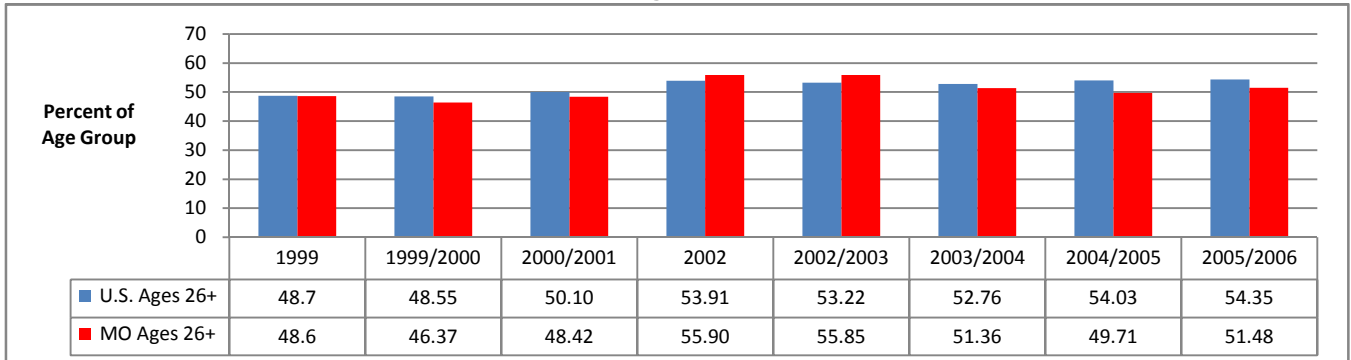

Data Source: U.S. Department of Health and Human Services, SAMHSA. Estimates from the National Survey on Drug Use and Health.

ALCOHOL USE CHARTS (continued)

Estimated Past-Month Binge Drinking (%): U.S. and Missouri Ages 12 & Older, 1999-2006

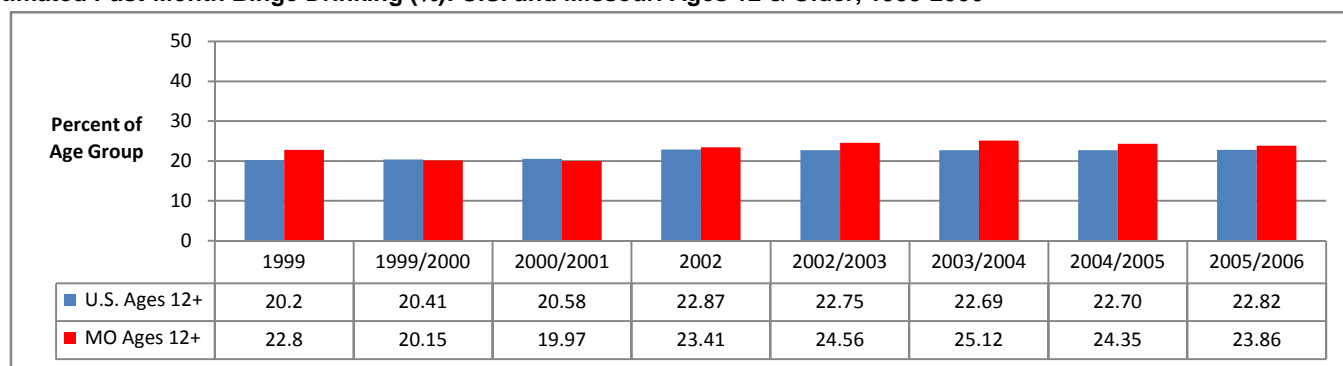

Data Source: U.S. Department of Health and Human Services, SAMHSA. Estimates from the National Survey on Drug Use and Health.

Estimated Past-Month Binge Drinking (%): U.S. and Missouri Ages 12-17, 1999-2006

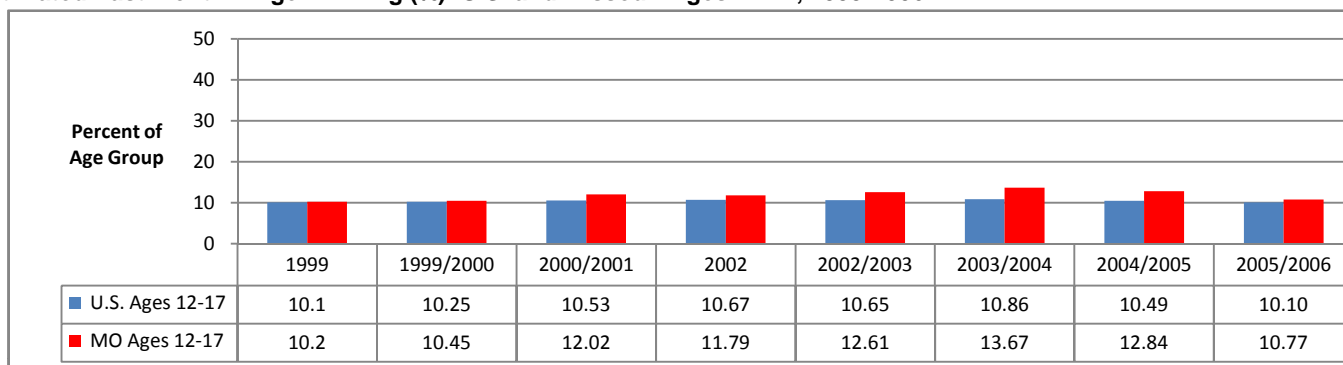

Data Source: U.S. Department of Health and Human Services, SAMHSA. Estimates from the National Survey on Drug Use and Health.

Estimated Past-Month Binge Drinking (%): U.S. and Missouri Ages 18-25, 1999-2006

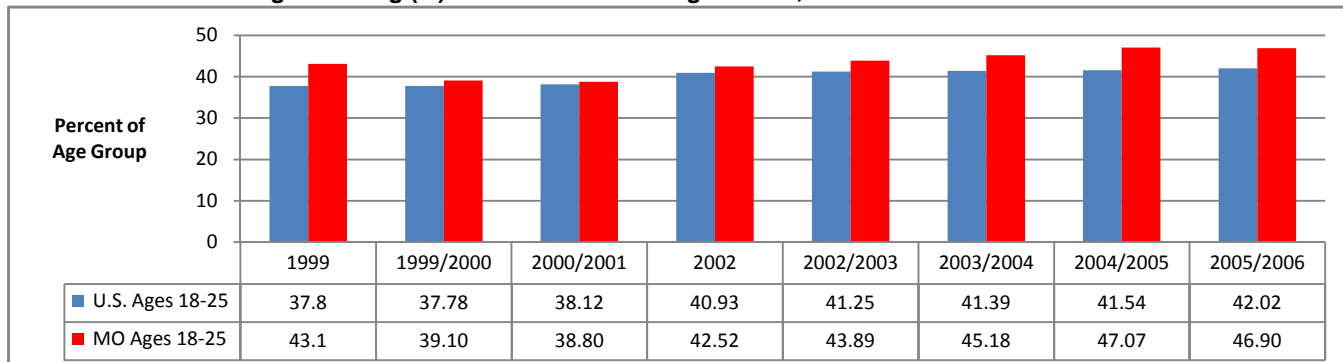

Data Source: U.S. Department of Health and Human Services, SAMHSA. Estimates from the National Survey on Drug Use and Health.

Estimated Past-Month Binge Drinking (%): U.S. and Missouri Ages 26 & Older, 1999-2006

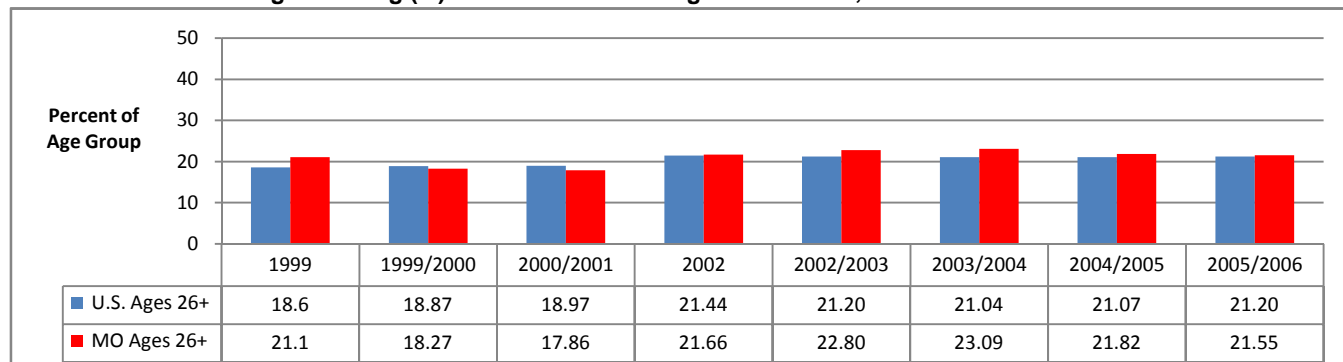

Data Source: U.S. Department of Health and Human Services, SAMHSA. Estimates from the National Survey on Drug Use and Health.

ALCOHOL USE CHARTS (continued)

Perceptions of Great Risk of Binge Drinking 1 or 2 Times per Week (%): U.S. and Missouri Ages 12 & Older, 1999-2006

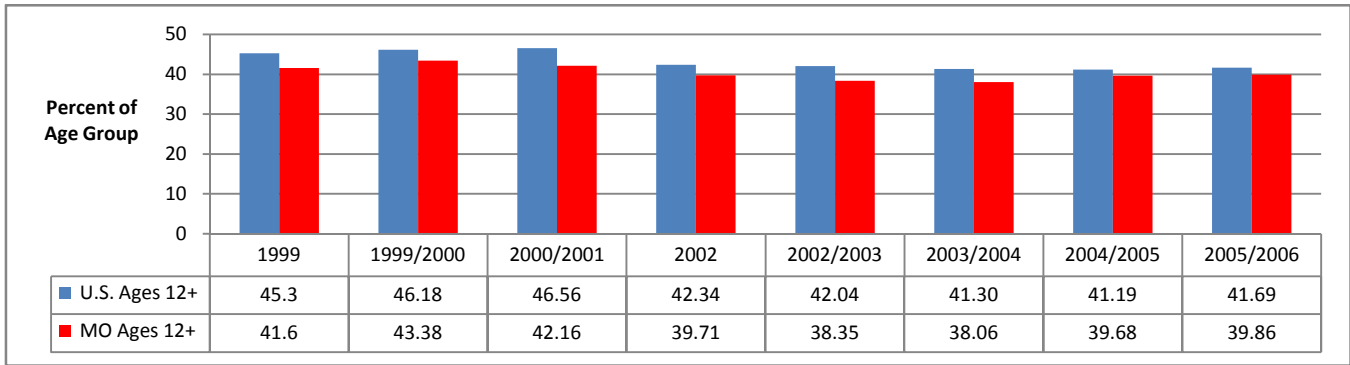

Data Source: U.S. Department of Health and Human Services, SAMHSA. Estimates from the National Survey on Drug Use and Health.

Perceptions of Great Risk of Binge Drinking 1 or 2 Times per Week (%): U.S. and Missouri Ages 12-17, 1999-2006

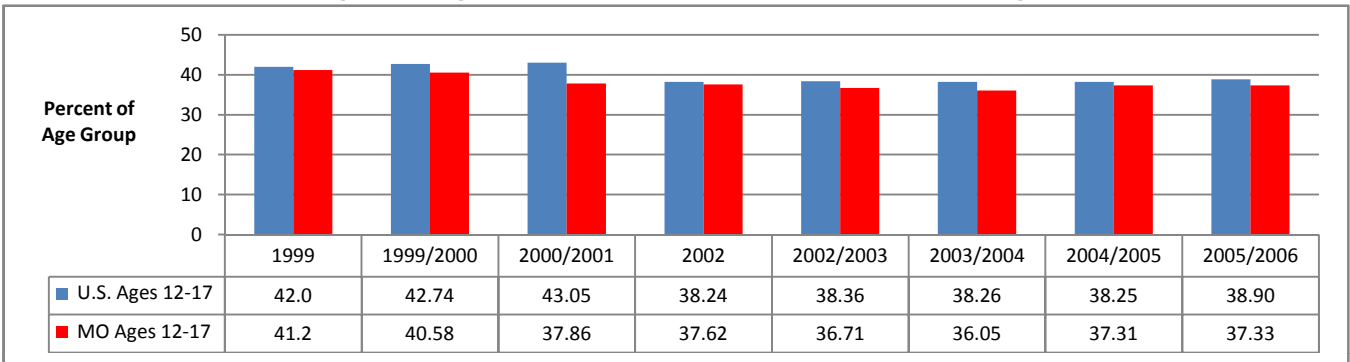

Data Source: U.S. Department of Health and Human Services, SAMHSA. Estimates from the National Survey on Drug Use and Health.

Perceptions of Great Risk of Binge Drinking 1 or 2 Times per Week (%): U.S. and Missouri Ages 18-25, 1999-2006

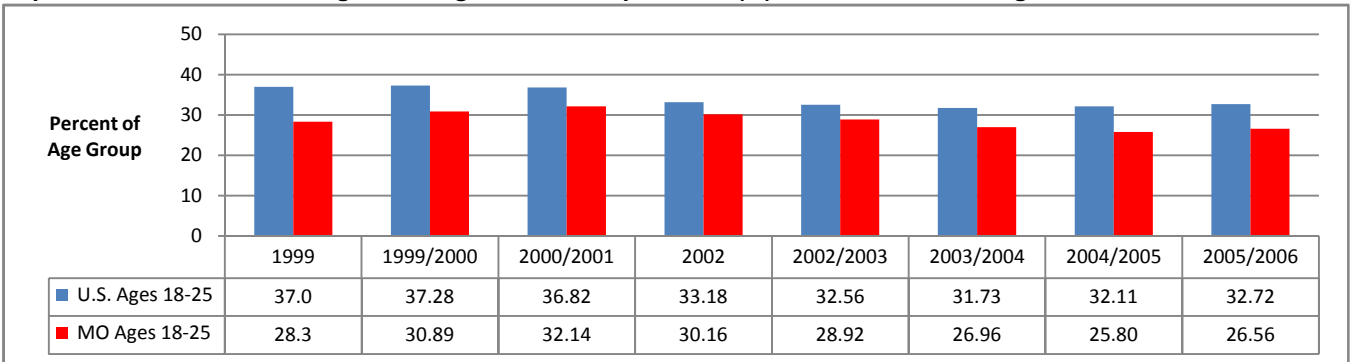

Data Source: U.S. Department of Health and Human Services, SAMHSA. Estimates from the National Survey on Drug Use and Health.

Perceptions of Great Risk of Binge Drinking 1 or 2 Times per Week (%): U.S. and Missouri Ages 26 & Older, 1999-2006

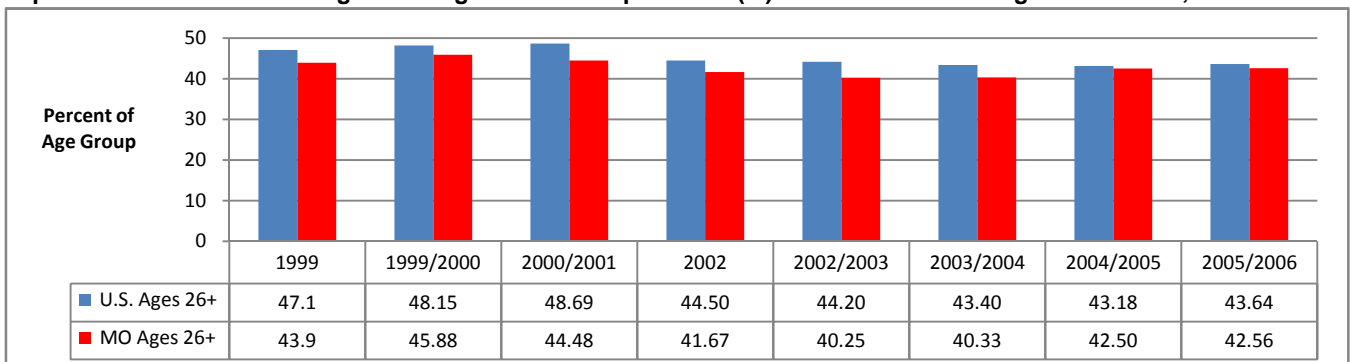

Data Source: U.S. Department of Health and Human Services, SAMHSA. Estimates from the National Survey on Drug Use and Health.

ALCOHOL USE CHARTS (continued)

Estimated Past-Month Alcohol Use (%): Missouri Age Group Comparisons, 1999-2006

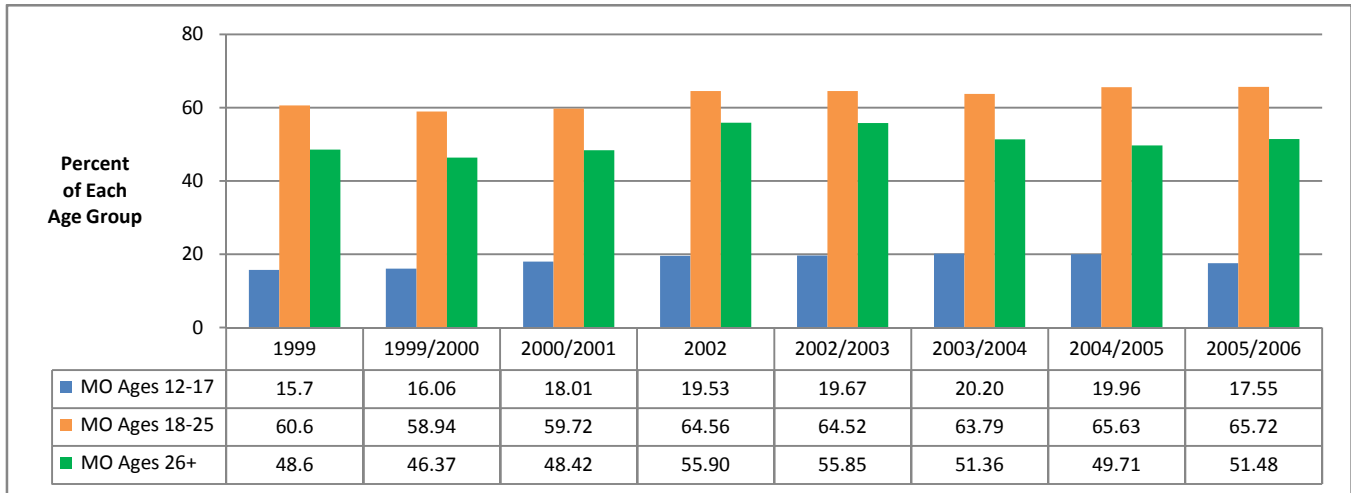

Data Source: U.S. Department of Health and Human Services, SAMHSA. Estimates from the National Survey on Drug Use and Health.

Estimated Past-Month Binge Drinking (%): Missouri Age Group Comparisons, 1999-2006

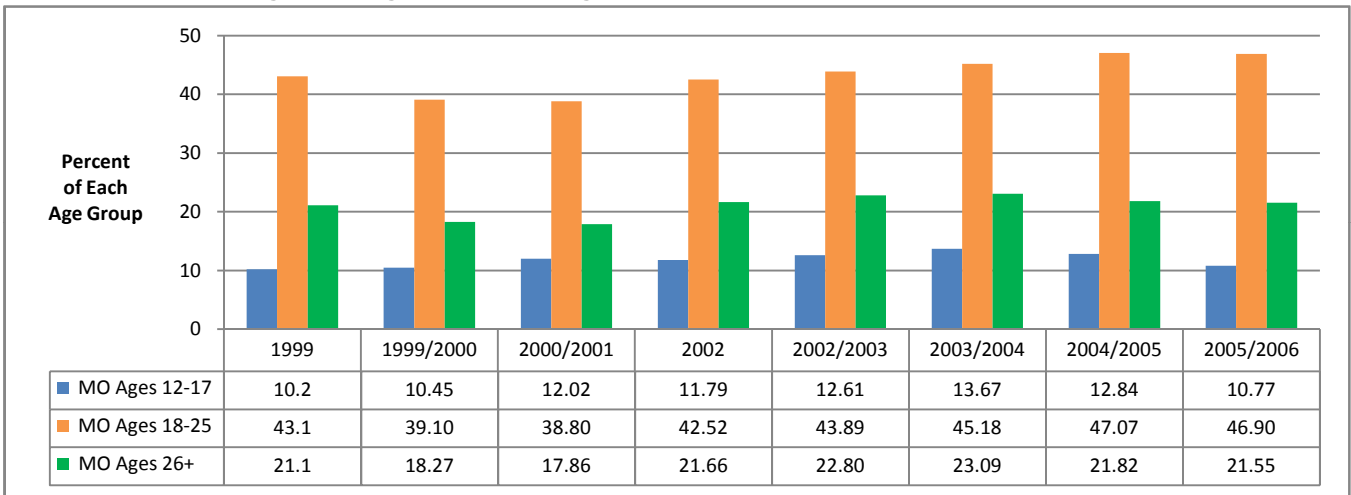

Data Source: U.S. Department of Health and Human Services, SAMHSA. Estimates from the National Survey on Drug Use and Health.

Perceptions of Great Risk of Binge Drinking (%): Missouri Age Group Comparisons, 1999-2006

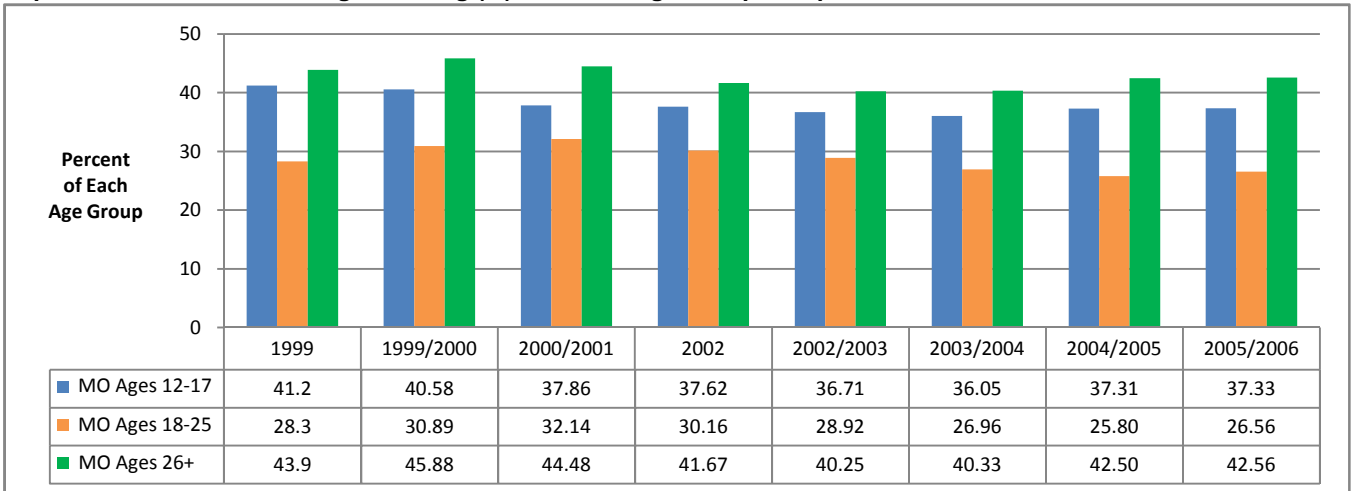

Data Source: U.S. Department of Health and Human Services, SAMHSA. Estimates from the National Survey on Drug Use and Health.

ALCOHOL USE CHARTS (continued)

Past-Month Alcohol Use (%): Missouri and ADA Regions for Combined Years

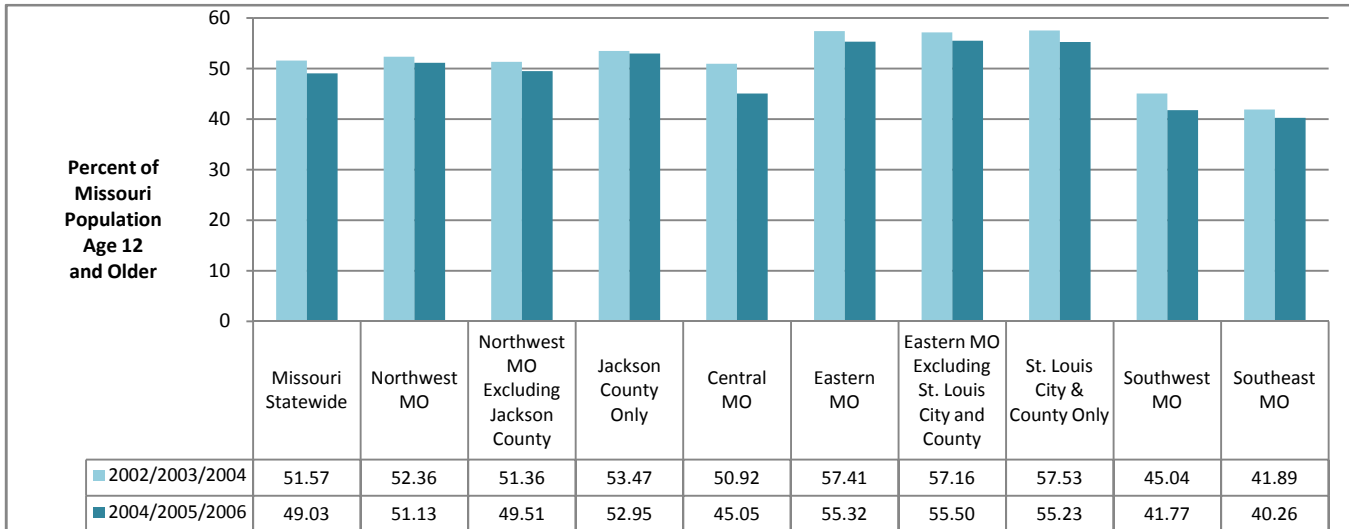

Data Source: U.S. Department of Health and Human Services, SAMHSA. Estimates from the National Survey on Drug Use and Health.

Past-Month Binge Drinking (%): Missouri and ADA Regions for Combined Years

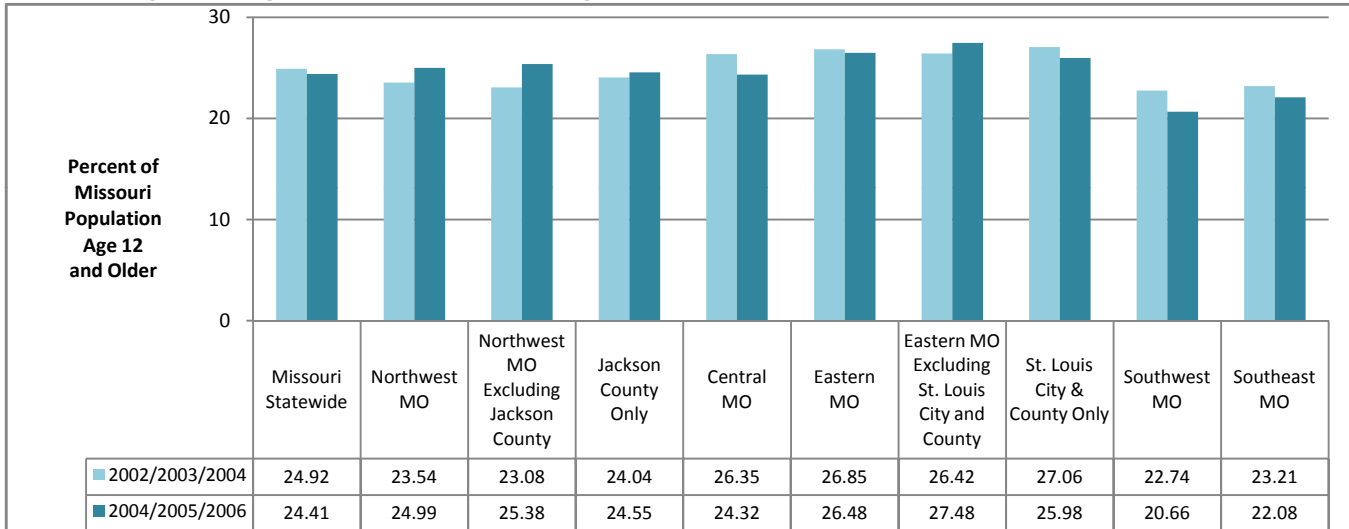

Data Source: U.S. Department of Health and Human Services, SAMHSA. Estimates from the National Survey on Drug Use and Health.

Perceptions of Great Risk of Binge Drinking (%): Missouri and ADA Regions for Combined Years

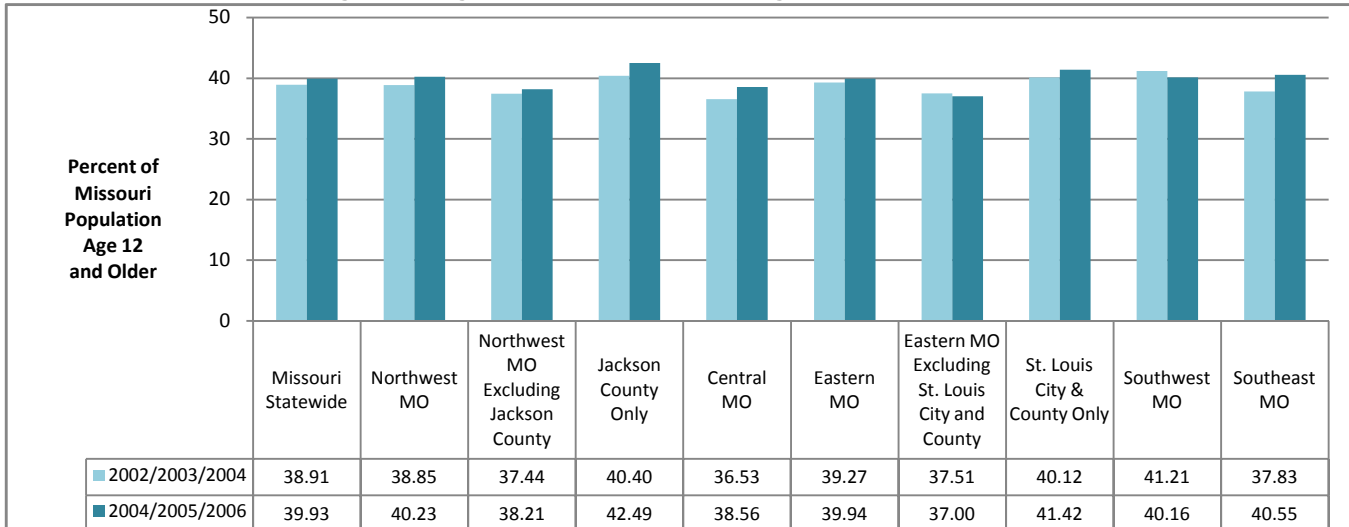

Data Source: U.S. Department of Health and Human Services, SAMHSA. Estimates from the National Survey on Drug Use and Health.

ALCOHOL USE CHARTS (continued)

Past 30-Day Alcohol Use (%): U.S. and Missouri Students in Grade 9, 1995-2007

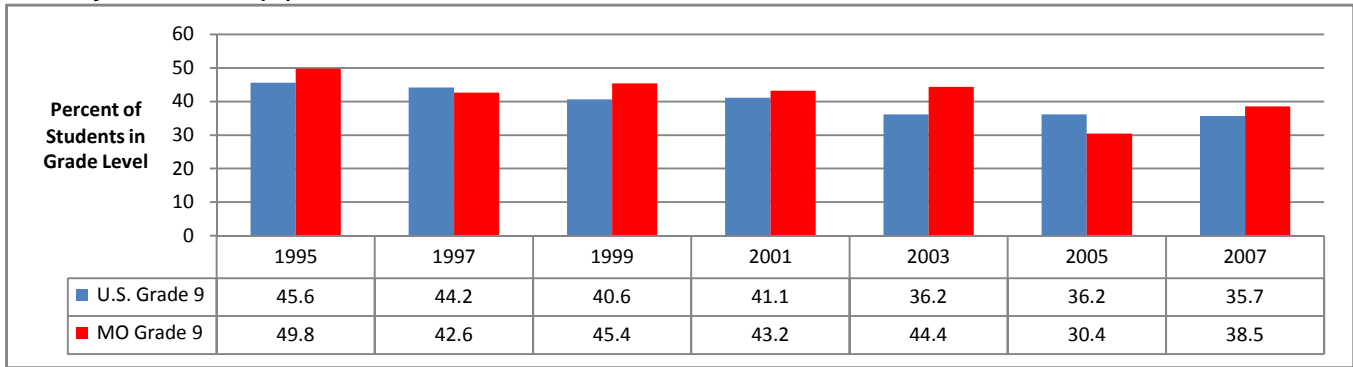

Data Source: U.S. Dept. of HHS, Centers for Disease Control and Prevention. Estimates from the Youth Risk Behavior Survey

Past 30-Day Alcohol Use (%): U.S. and Missouri Students in Grade 10, 1995-2007

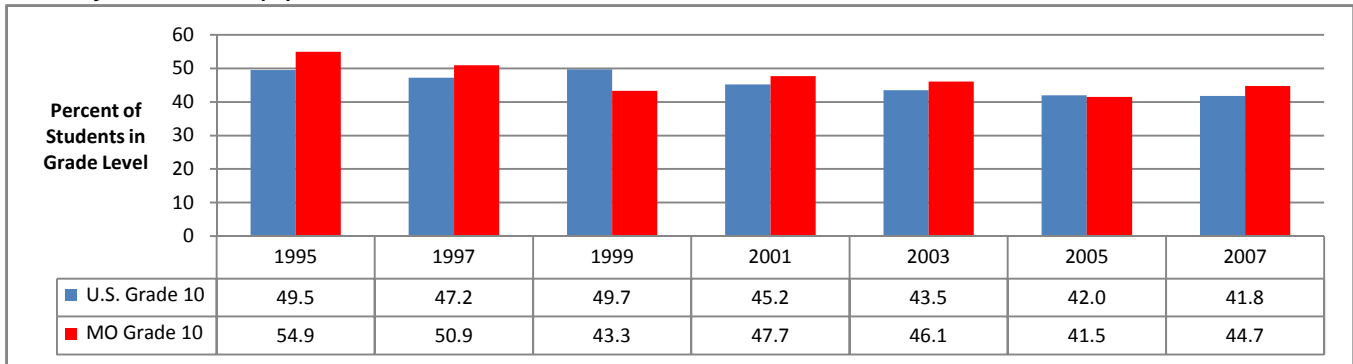

Data Source: U.S. Dept. of HHS, Centers for Disease Control and Prevention. Estimates from the Youth Risk Behavior Survey

Past 30-Day Alcohol Use (%): U.S. and Missouri Students in Grade 11, 1995-2007

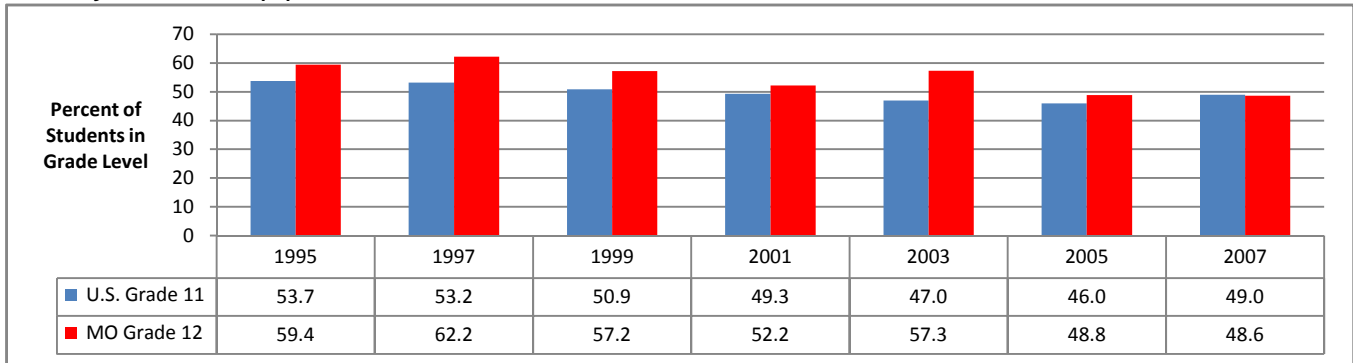

Data Source: U.S. Dept. of HHS, Centers for Disease Control and Prevention. Estimates from the Youth Risk Behavior Survey

Past 30-Day Alcohol Use (%): U.S. and Missouri Students in Grade 12, 1995-2007

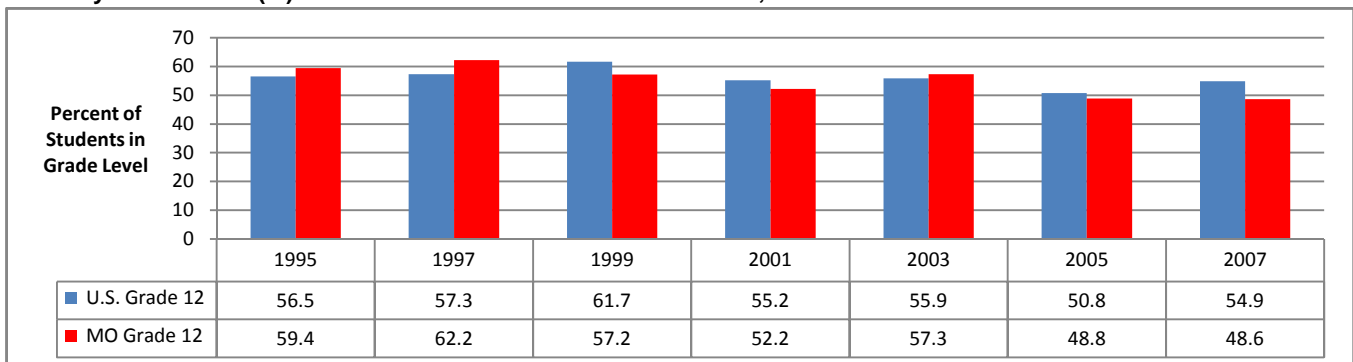

Data Source: U.S. Dept. of HHS, Centers for Disease Control and Prevention. Estimates from the Youth Risk Behavior Survey

ALCOHOL USE CHARTS (continued)

Past 30-Day Binge Alcohol Use (%): U.S. and Missouri Students in Grade 9, 1995-2007

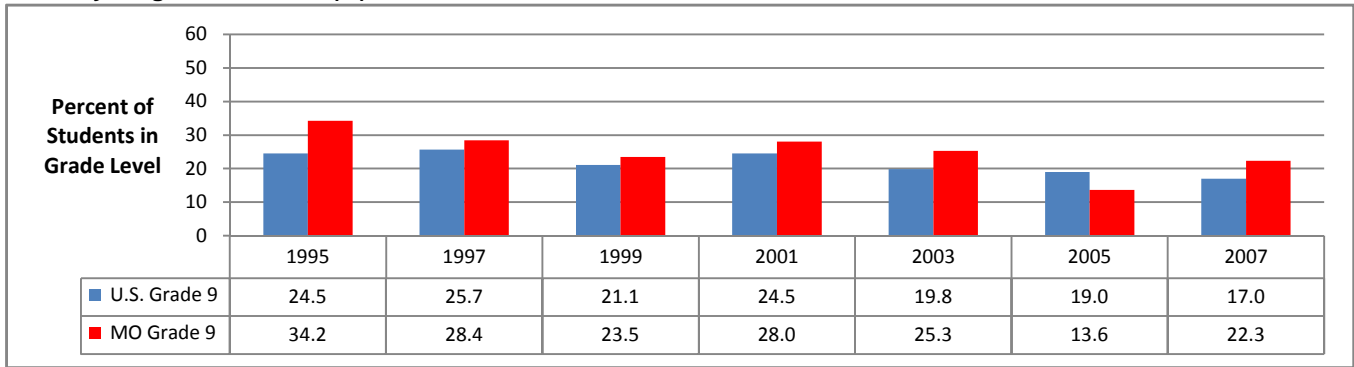

Data Source: U.S. Dept. of HHS, Centers for Disease Control and Prevention. Estimates from the Youth Risk Behavior Survey

Past 30-Day Binge Alcohol Use (%): U.S. and Missouri Students in Grade 10, 1995-2007

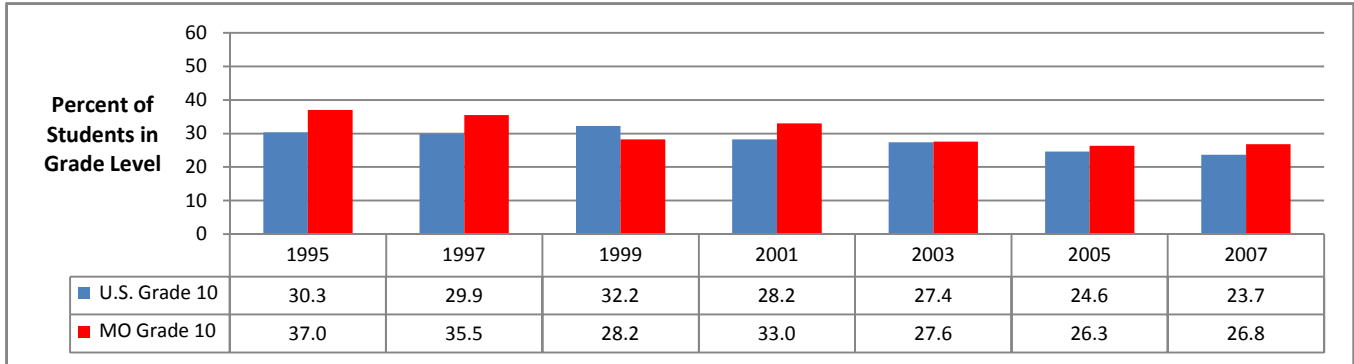

Data Source: U.S. Dept. of HHS, Centers for Disease Control and Prevention. Estimates from the Youth Risk Behavior Survey

Past 30-Day Binge Alcohol Use (%): U.S. and Missouri Students in Grade 11, 1995-2007

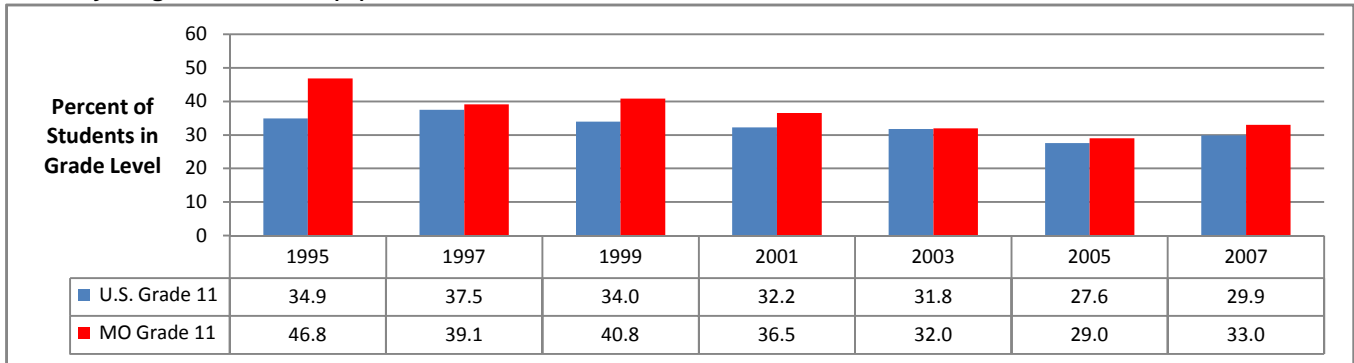

Data Source: U.S. Dept. of HHS, Centers for Disease Control and Prevention. Estimates from the Youth Risk Behavior Survey

Past 30-Day Binge Alcohol Use (%): U.S. and Missouri Students in Grade 12, 1995-2007

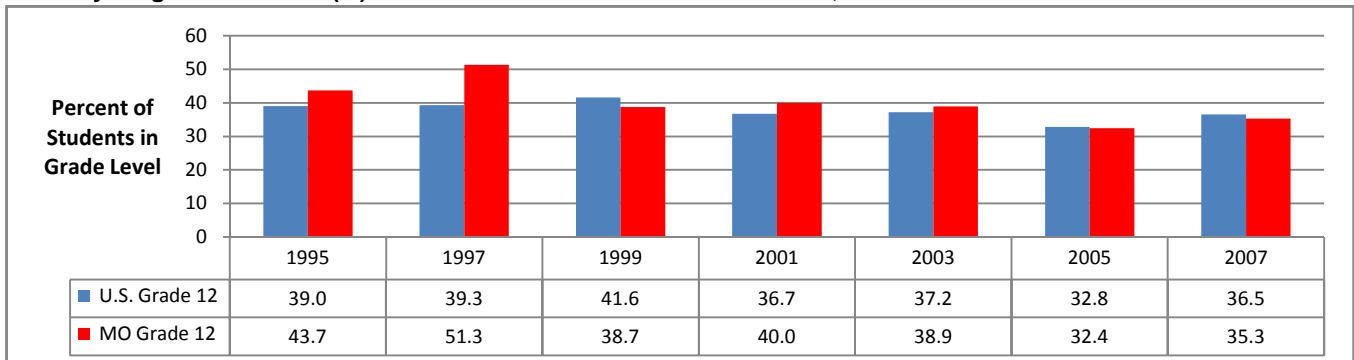

Data Source: U.S. Dept. of HHS, Centers for Disease Control and Prevention. Estimates from the Youth Risk Behavior Survey

ALCOHOL USE CHARTS (continued)

Past 30-Day Alcohol Use (%): Missouri Students in Grades 9-12, 1995-2007

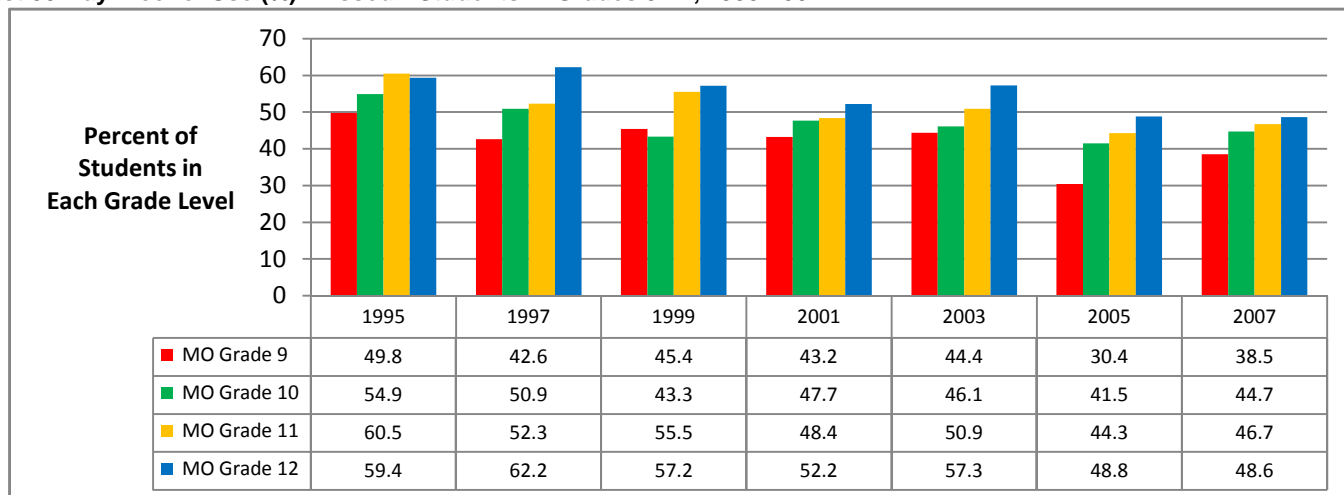

Data Source: U.S. Dept. of HHS, Centers for Disease Control and Prevention. Estimates from the Youth Risk Behavior Survey

Past 30-Day Binge Alcohol Use (%): Missouri Students in Grades 9-12, 1995-2007

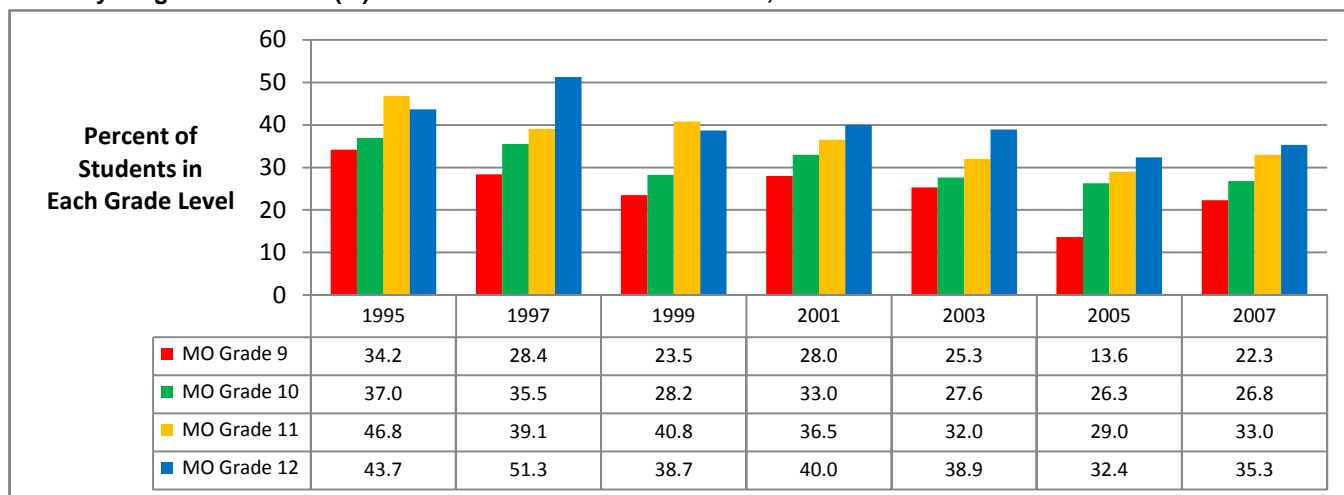

Data Source: U.S. Dept. of HHS, Centers for Disease Control and Prevention. Estimates from the Youth Risk Behavior Survey

Alcohol Use Before Age 13 (%): Missouri Students in Grades 9-12, 1995-2007

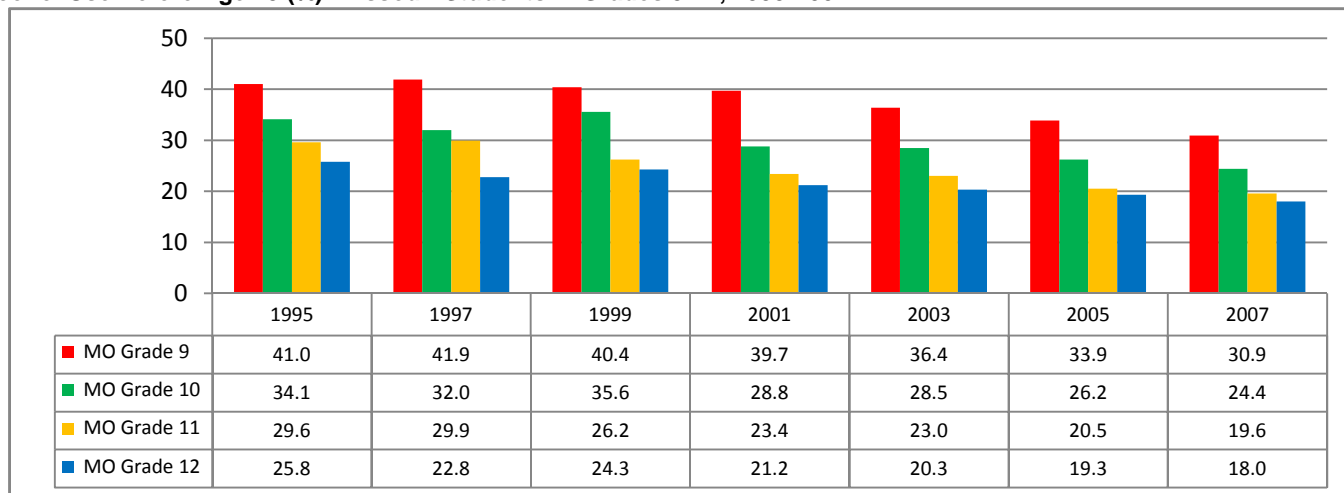

Data Source: U.S. Dept. of HHS, Centers for Disease Control and Prevention. Estimates from the Youth Risk Behavior Survey

ALCOHOL USE CHARTS (continued)

Reported Past 30-Day Alcohol Use (%): Missouri Students in Grades 6-12, 2006

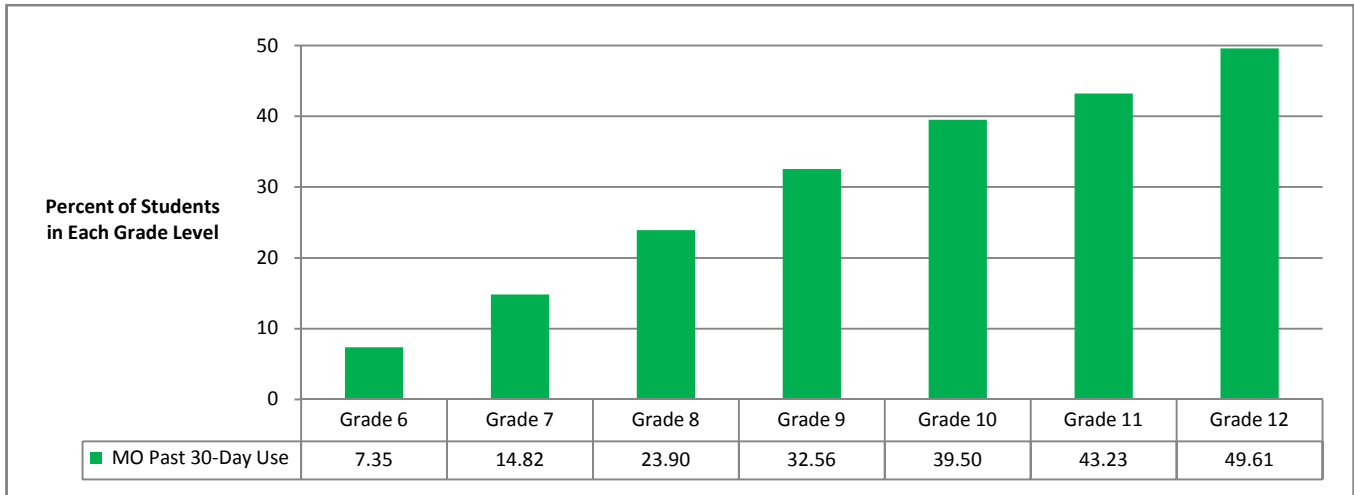

Data Source: Missouri Institute of Mental Health. 2006 Missouri Student Survey respondents. December 2006.

Reported Past 2-Week Binge Alcohol Use (%): Missouri Students in Grades 6-12, 2006

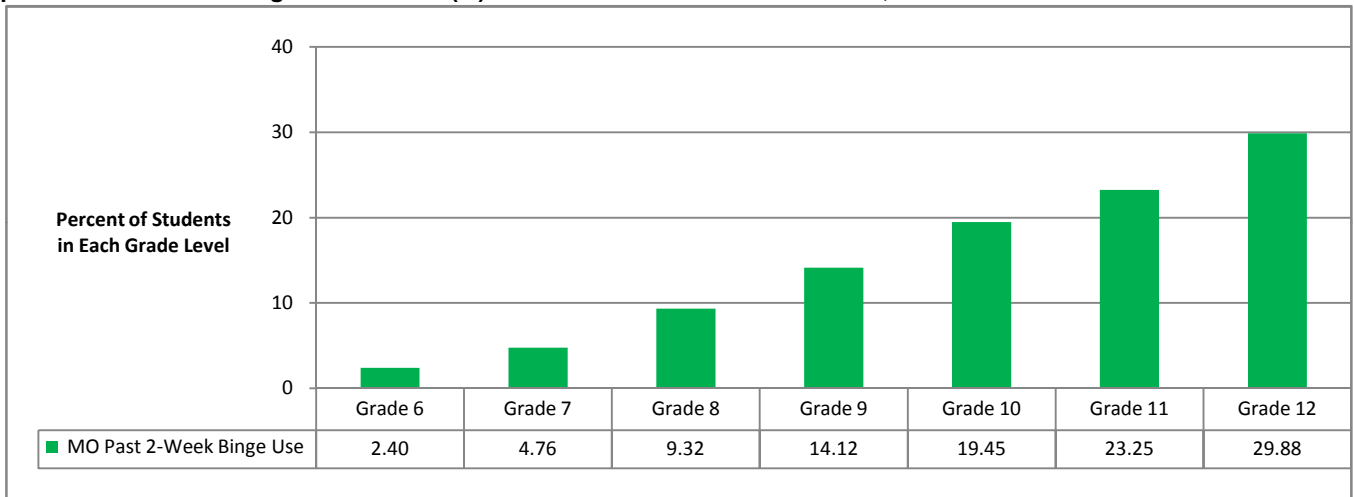

Data Source: Missouri Institute of Mental Health. 2006 Missouri Student Survey respondents. December 2006.

Reported Past 2-Week Binge Alcohol Use (%): Missouri College Students, 2003-2008

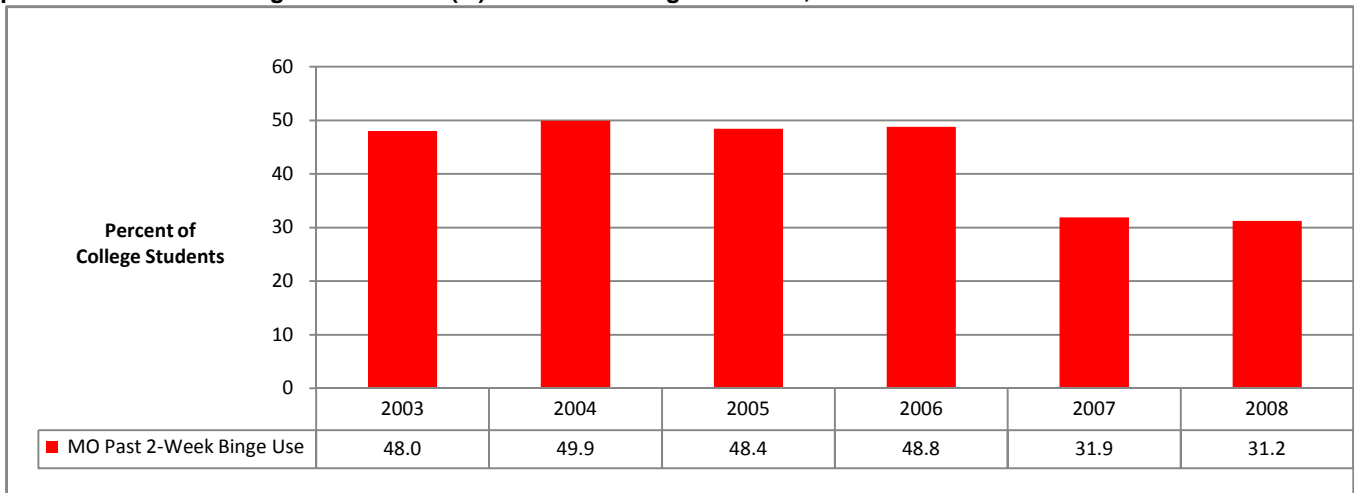

Data Source: University of Missouri--Columbia. Partners in Prevention.

Core Alcohol and Drug Survey respondents 2003-2006; Missouri College Health Behavior Survey respondents 2007-2008.

TOBACCO USE CHARTS

Estimated Past-Month Cigarette Use (%): U.S. and Missouri Ages 12 & Older, 1999-2006

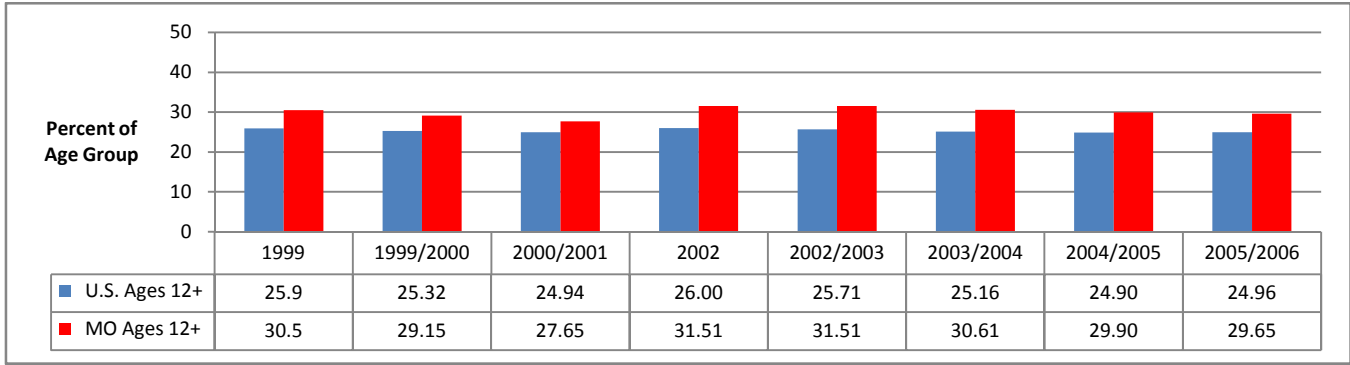

Data Source: U.S. Department of Health and Human Services, SAMHSA. National Survey on Drug Use and Health.

Estimated Past-Month Cigarette Use (%): U.S. and Missouri Ages 12-17, 1999-2006

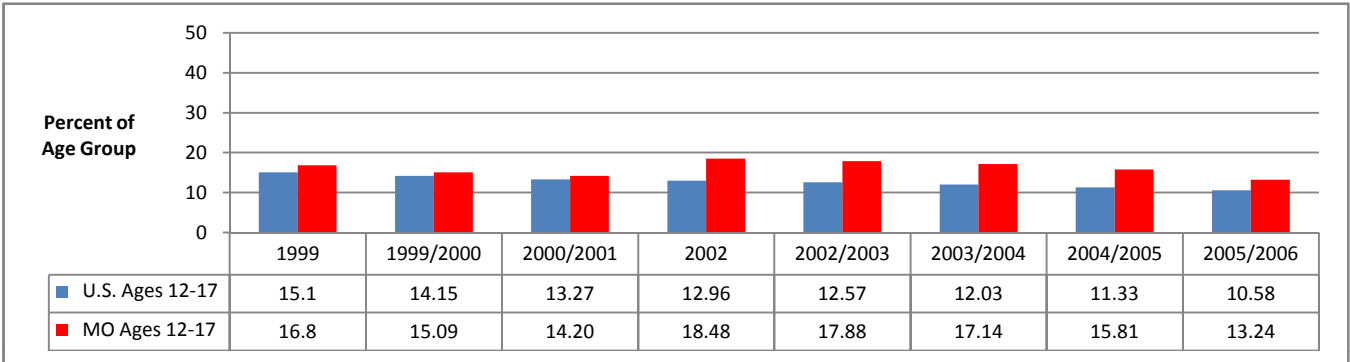

Data Source: U.S. Department of Health and Human Services, SAMHSA. National Survey on Drug Use and Health.

Estimated Past-Month Cigarette Use (%): U.S. and Missouri Ages 18-25, 1999-2006

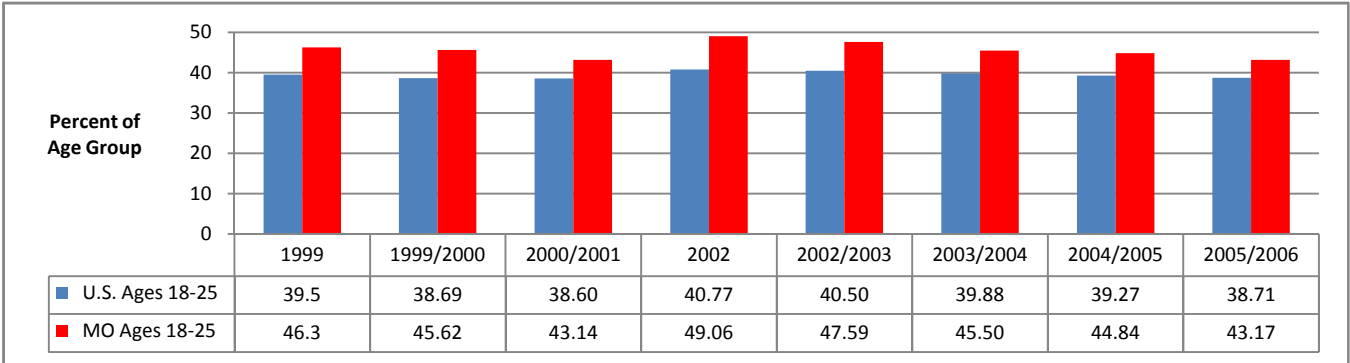

Data Source: U.S. Department of Health and Human Services, SAMHSA. National Survey on Drug Use and Health.

Estimated Past-Month Cigarette Use (%): U.S. and Missouri Ages 26 & Older, 1999-2006

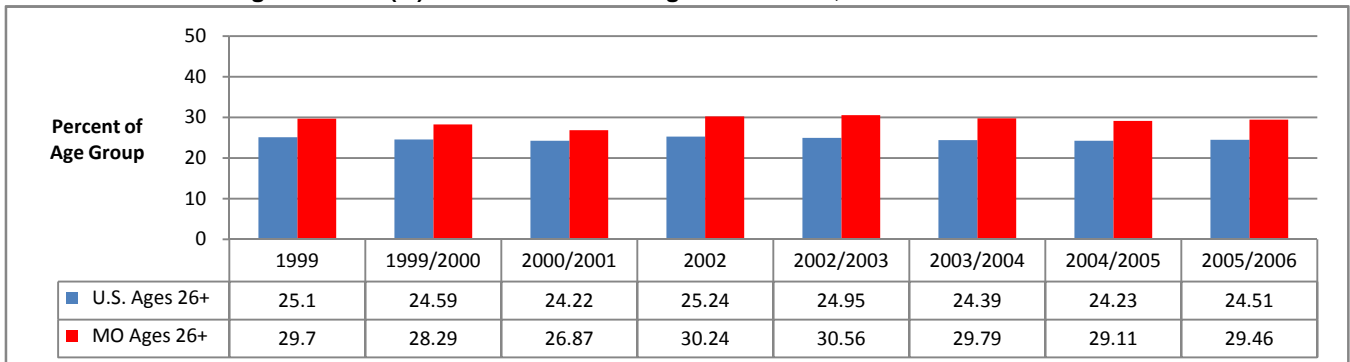

Data Source: U.S. Department of Health and Human Services, SAMHSA. National Survey on Drug Use and Health.

TOBACCO USE CHARTS (continued)

Estimated Past-Month Cigarette Use (%): Missouri and ADA Regions for Combined Years

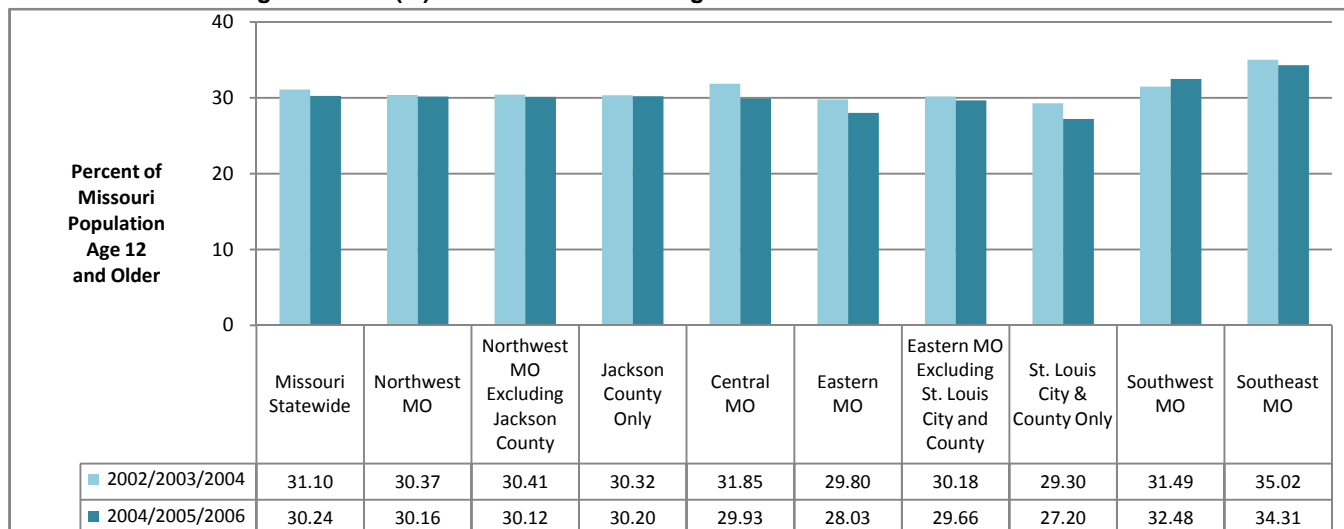

Data Source: U.S. Department of Health and Human Services, SAMHSA. National Survey on Drug Use and Health.

Estimated Past-Month Tobacco Use (%): Missouri and ADA Regions for Combined Years

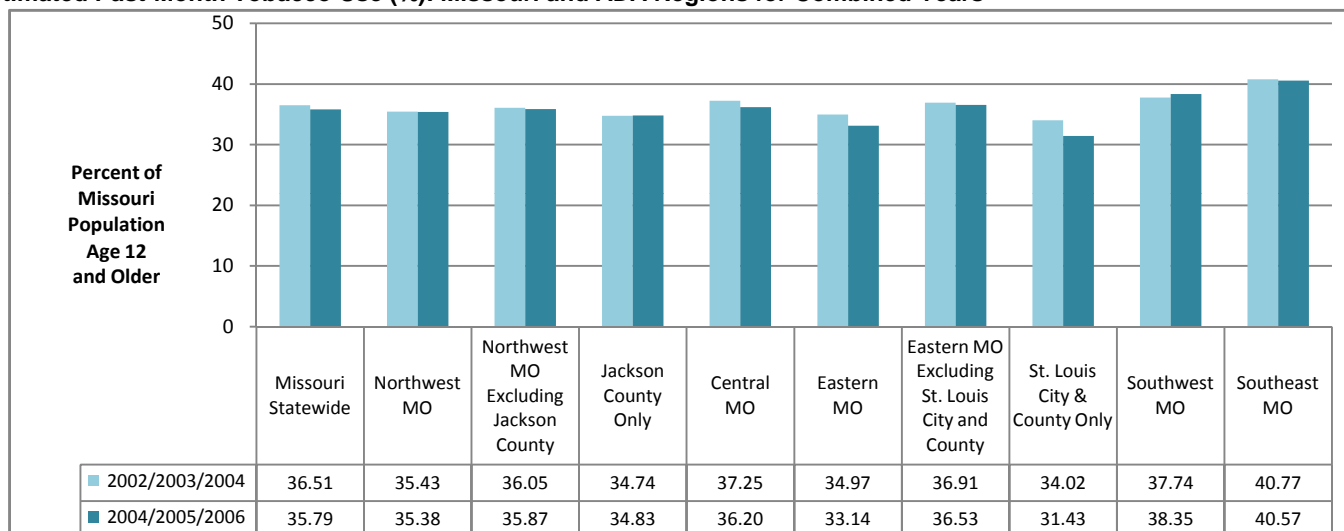

Data Source: U.S. Department of Health and Human Services, SAMHSA. National Survey on Drug Use and Health.

Estimated Perceptions of Great Risk of Smoking One Pack of Cigarettes Per Day (%): Missouri and ADA Regions

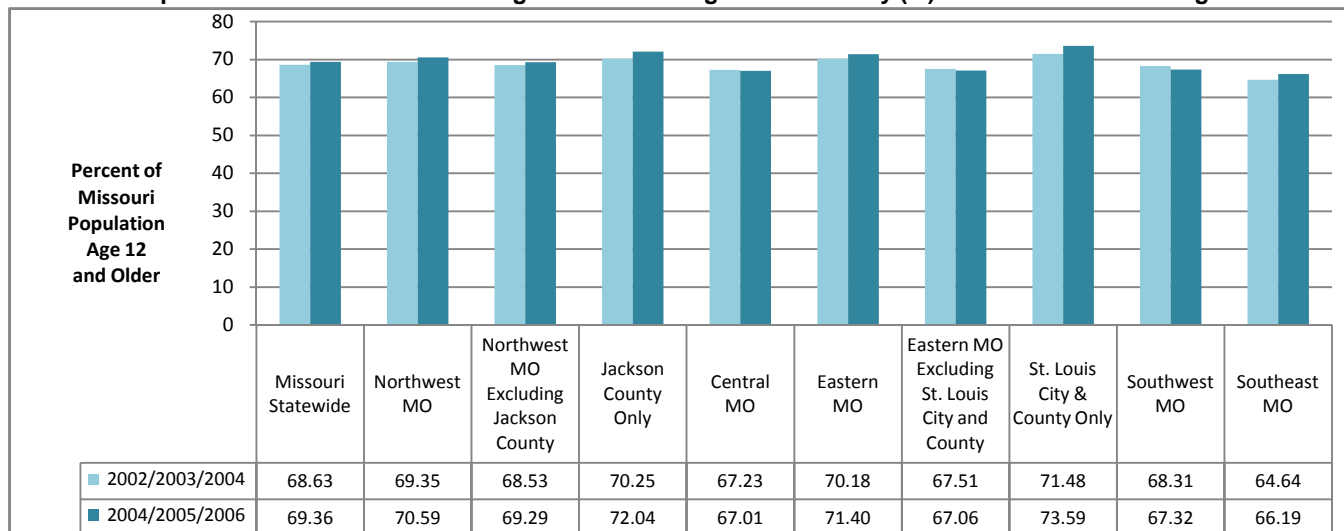

Data Source: U.S. Department of Health and Human Services, SAMHSA. National Survey on Drug Use and Health.

TOBACCO USE CHARTS (continued)

Past 30-Day Cigarette Use (%): U.S. and Missouri Students in Grade 9, 1995-2007

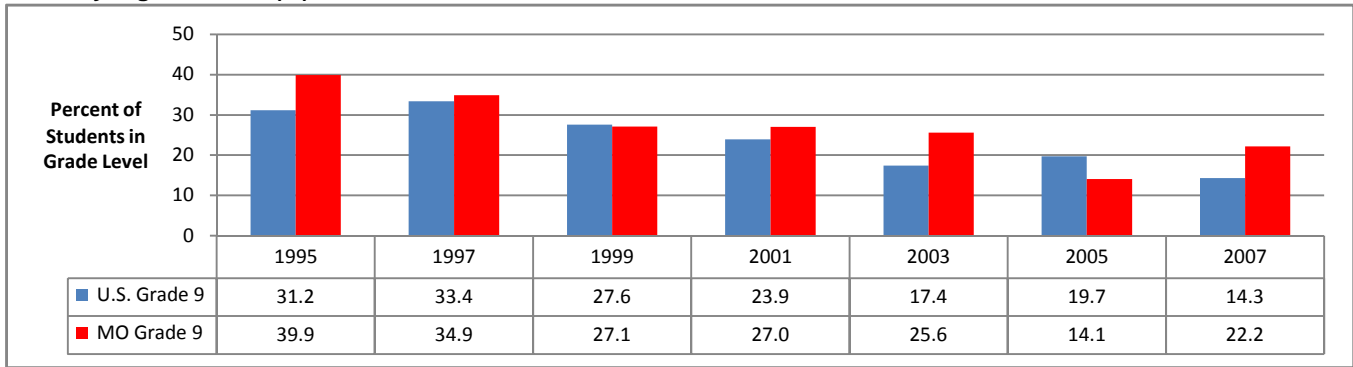

Data Source: U.S. Dept. of HHS, Centers for Disease Control and Prevention. Estimates from the Youth Risk Behavior Survey

Past 30-Day Cigarette Use (%): U.S. and Missouri Students in Grade 10, 1995-2007

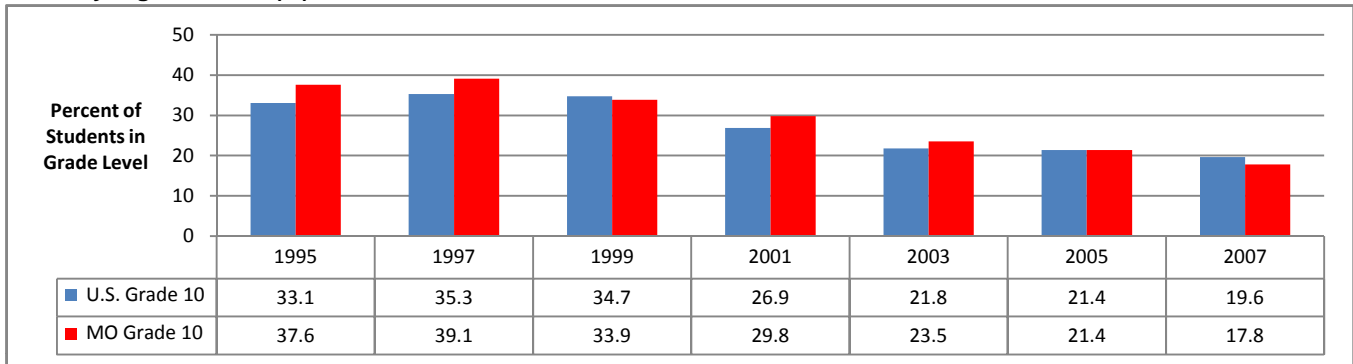

Data Source: U.S. Dept. of HHS, Centers for Disease Control and Prevention. Estimates from the Youth Risk Behavior Survey

Past 30-Day Cigarette Use (%): U.S. and Missouri Students in Grade 11, 1995-2007

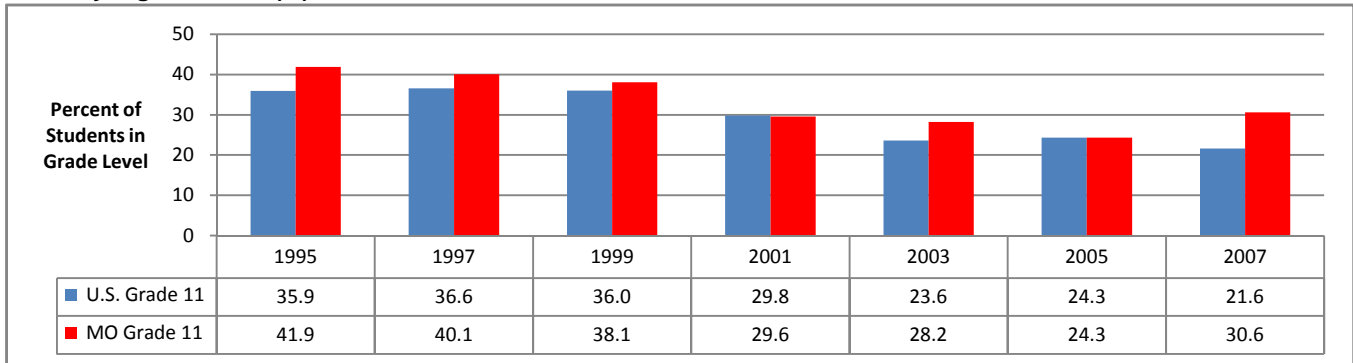

Data Source: U.S. Dept. of HHS, Centers for Disease Control and Prevention. Estimates from the Youth Risk Behavior Survey

Past 30-Day Cigarette Use (%): U.S. and Missouri Students in Grade 12, 1995-2007

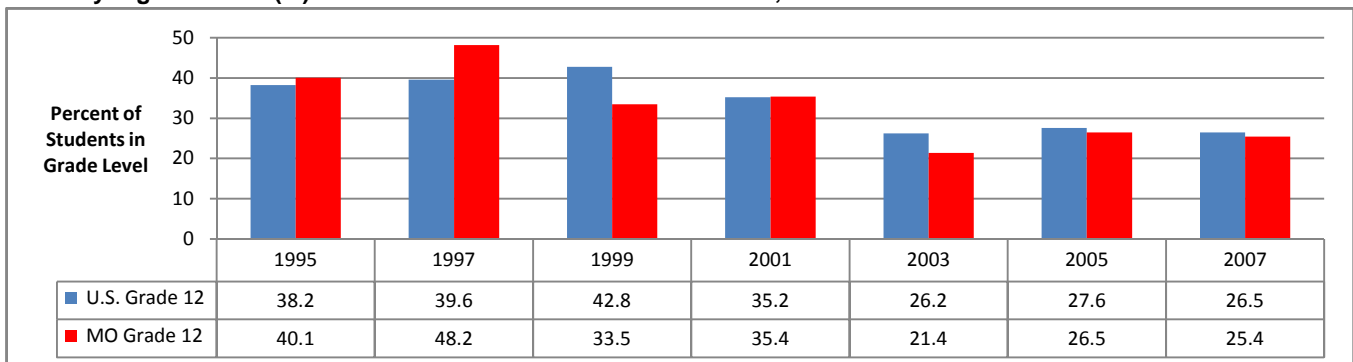

Data Source: U.S. Dept. of HHS, Centers for Disease Control and Prevention. Estimates from the Youth Risk Behavior Survey

TOBACCO USE CHARTS (continued)

Estimated Past-Month Cigarette Use (%): Missouri Age Group Comparisons, 1999-2006

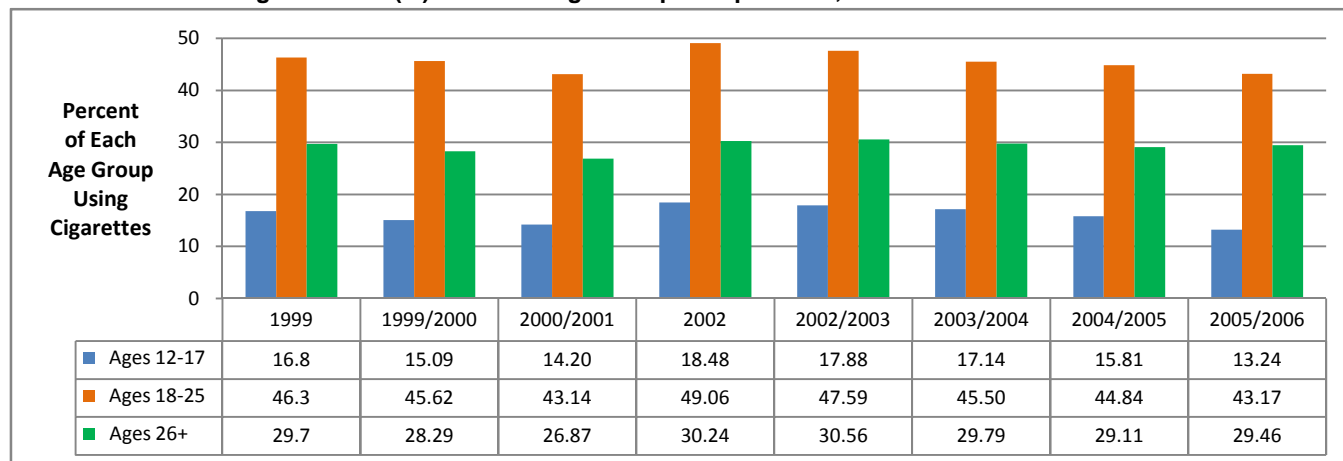

Data Source: U.S. Department of Health and Human Services, SAMHSA. National Survey on Drug Use and Health.

Estimated Past 30-Day Cigarette Use (%): Missouri Students in Grades 9-12, 1995-2007

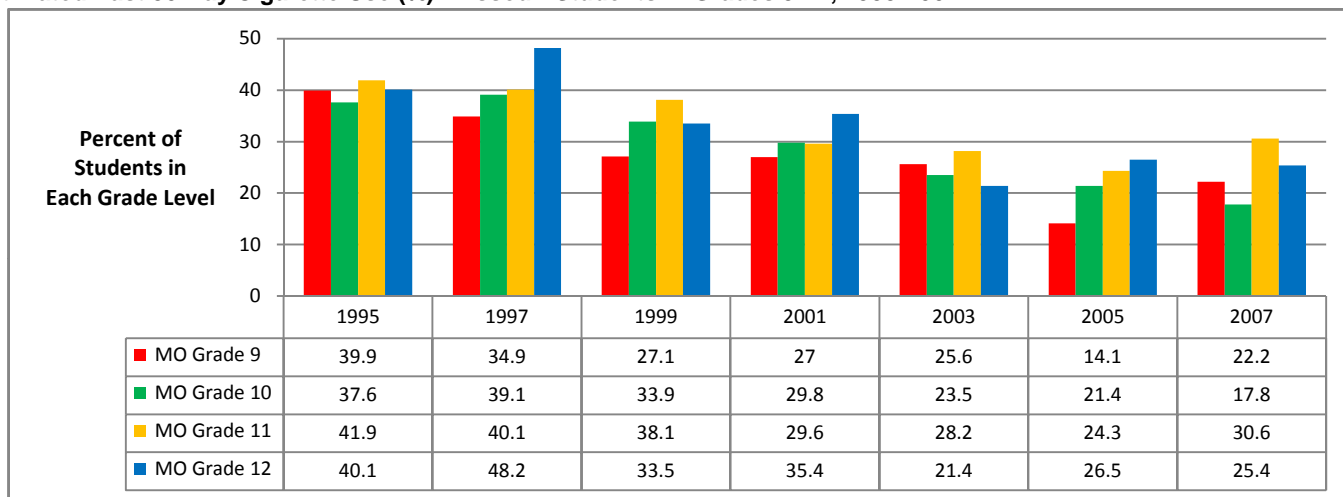

Data Source: U.S. Department of Health and Human Services, Centers for Disease Control and Prevention. Youth Risk Behavior Survey

Reported Past 30-Day Cigarette Use (%): Missouri Students in Grades 6-12, 2006

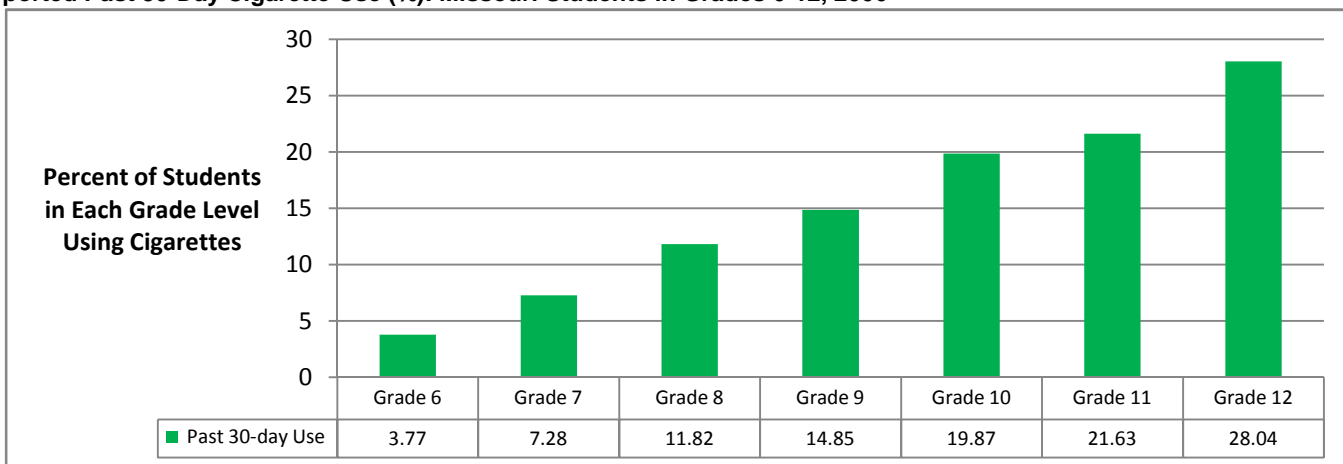

Data Source: Missouri Institute of Mental Health. 2006 Missouri Student Survey. December 2006.

MARIJUANA USE CHARTS

Estimated Past-Month Marijuana Use (%): U.S. and Missouri Ages 12 & Older, 1999-2006

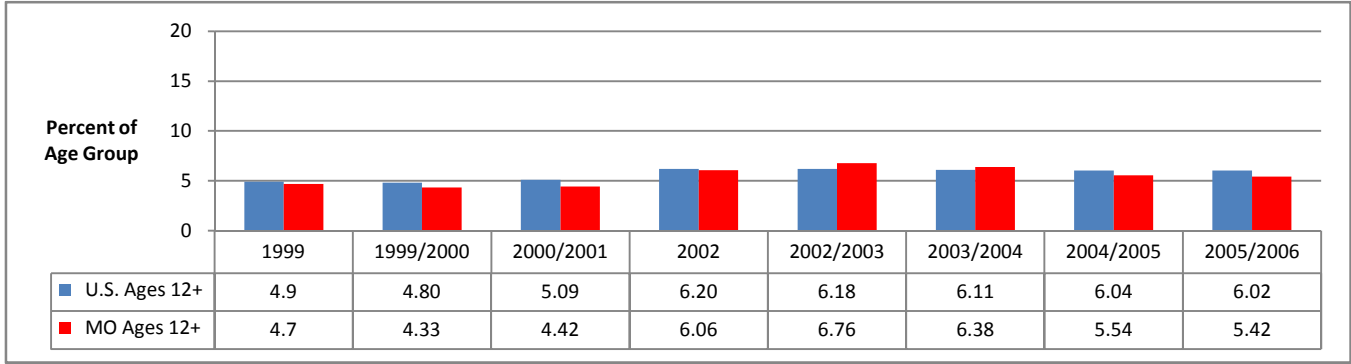

Data Source: U.S. Department of Health and Human Services, SAMHSA. National Survey on Drug Use and Health.

Estimated Past-Month Marijuana Use (%): U.S. and Missouri Ages 12-17, 1999-2006

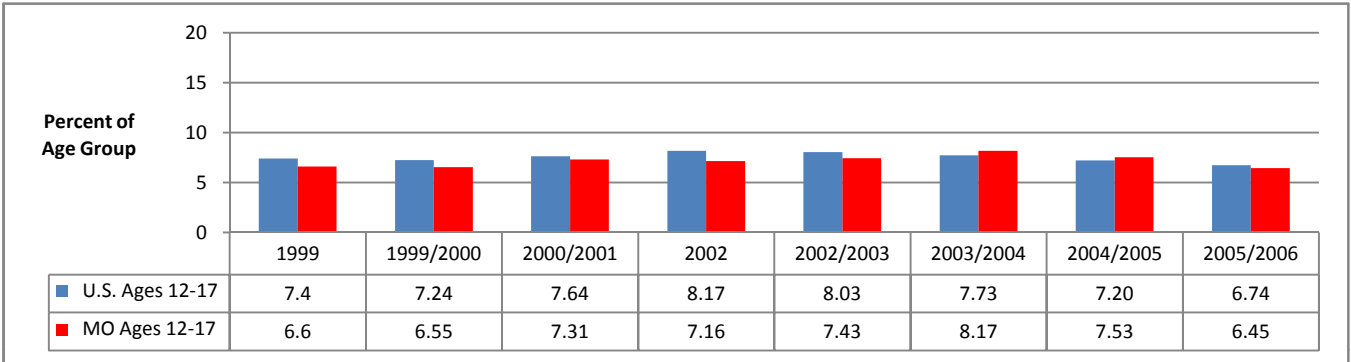

Data Source: U.S. Department of Health and Human Services, SAMHSA. National Survey on Drug Use and Health.

Estimated Past-Month Marijuana Use (%): U.S. and Missouri Ages 18-25, 1999-2006

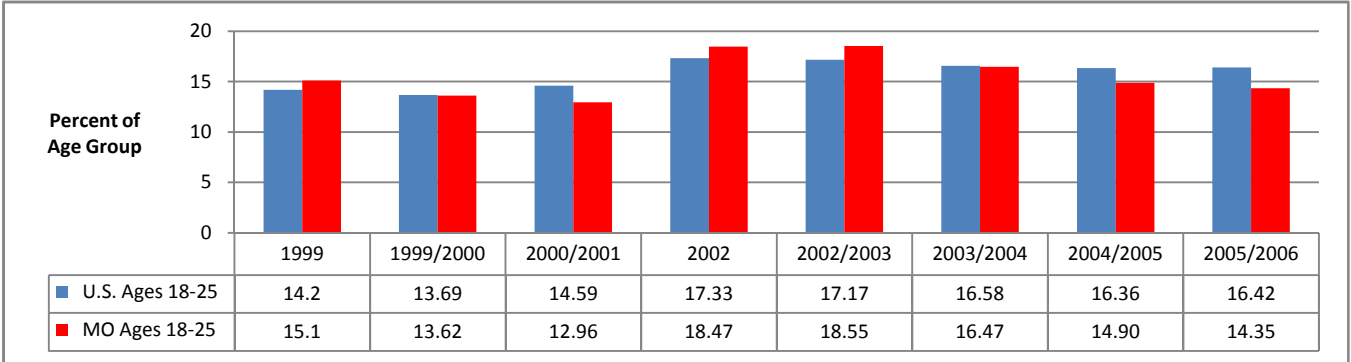

Data Source: U.S. Department of Health and Human Services, SAMHSA. National Survey on Drug Use and Health.

Estimated Past-Month Marijuana Use (%): U.S. and Missouri Ages 26 & Older, 1999-2006

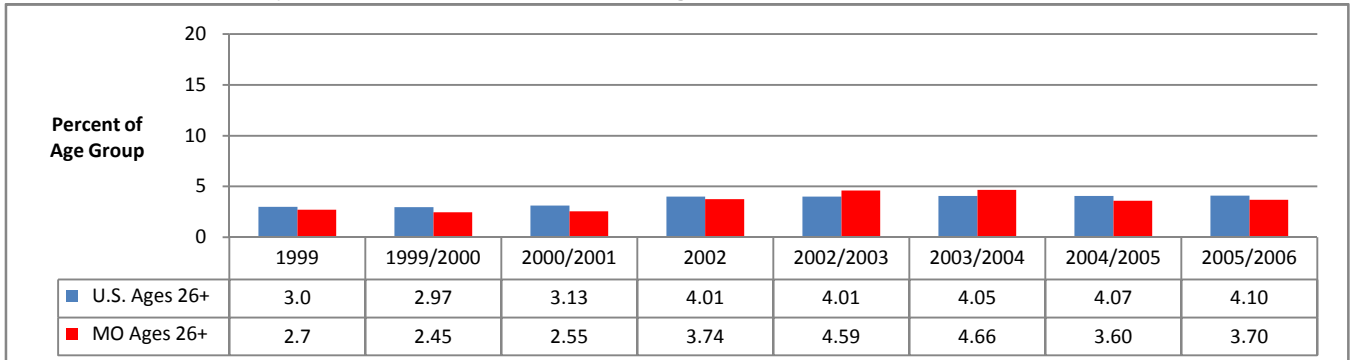

Data Source: U.S. Department of Health and Human Services, SAMHSA. National Survey on Drug Use and Health.

MARIJUANA USE CHARTS (continued)

Estimated Perceptions of Great Risk of Smoking Marijuana Once a Month (%): U.S. and Missouri Ages 12 & Older, 1999-2006

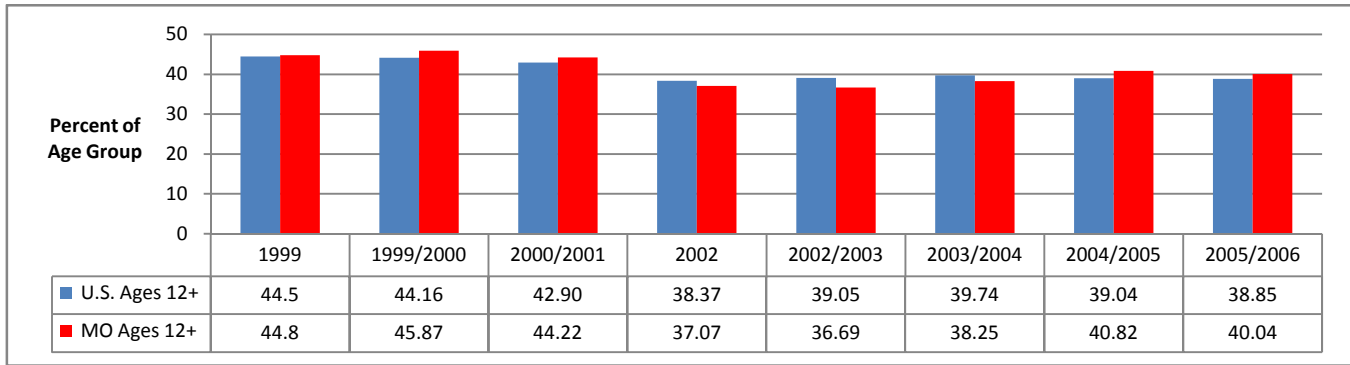

Data Source: U.S. Department of Health and Human Services, SAMHSA. National Survey on Drug Use and Health.

Estimated Perceptions of Great Risk of Smoking Marijuana Once a Month (%): U.S. and Missouri Ages 12-17, 1999-2006

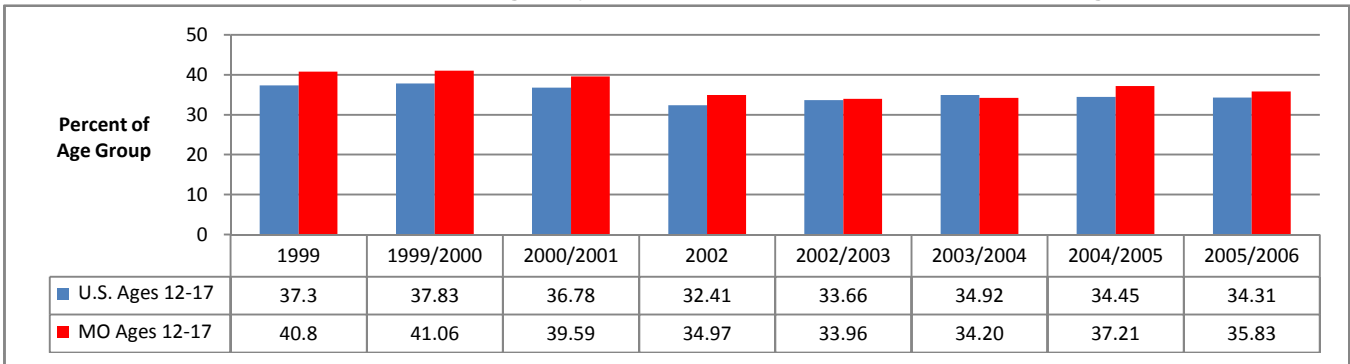

Data Source: U.S. Department of Health and Human Services, SAMHSA. National Survey on Drug Use and Health.

Estimated Perceptions of Great Risk of Smoking Marijuana Once a Month (%): U.S. and Missouri Ages 18-25, 1999-2006

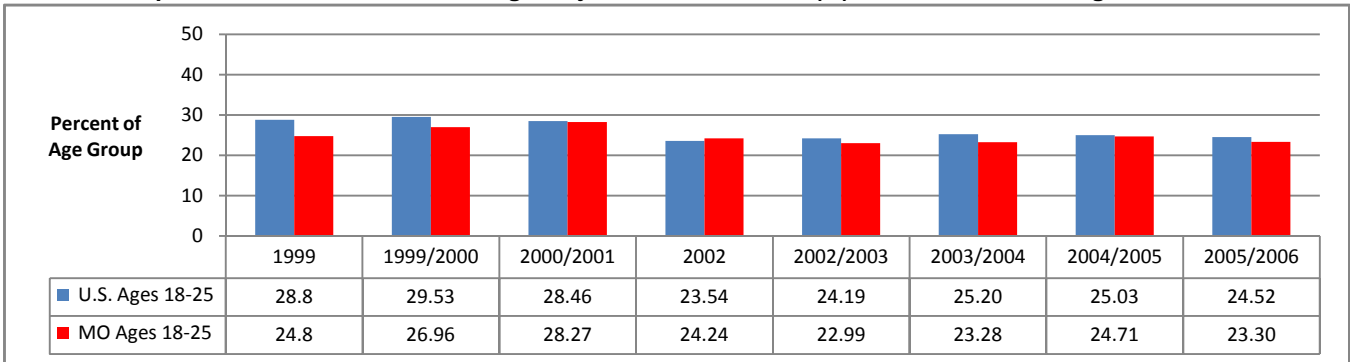

Data Source: U.S. Department of Health and Human Services, SAMHSA. National Survey on Drug Use and Health.

Estimated Perceptions of Great Risk of Smoking Marijuana Once a Month (%): U.S. and Missouri Ages 26 & Older, 1999-2006

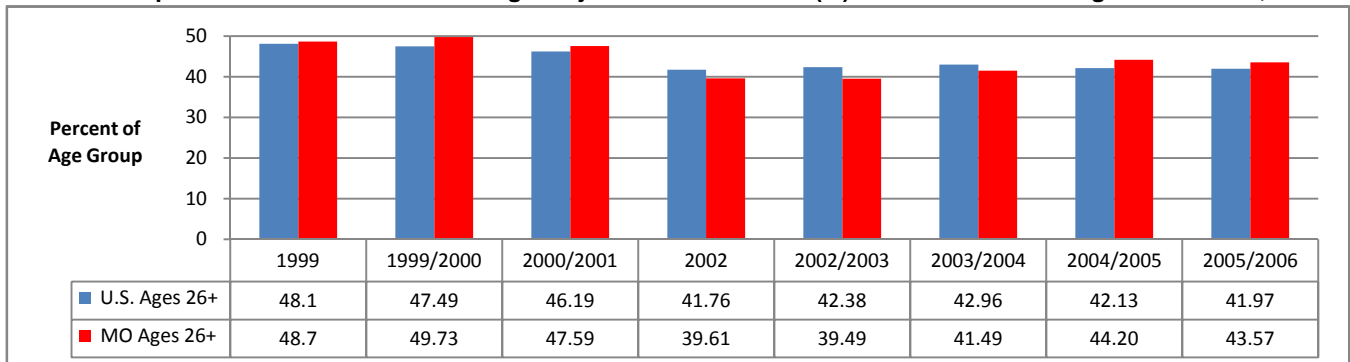

Data Source: U.S. Department of Health and Human Services, SAMHSA. National Survey on Drug Use and Health.

MARIJUANA USE CHARTS (continued)

Estimated Past-Month Marijuana Use (%): Missouri and ADA Regions for Combined Years

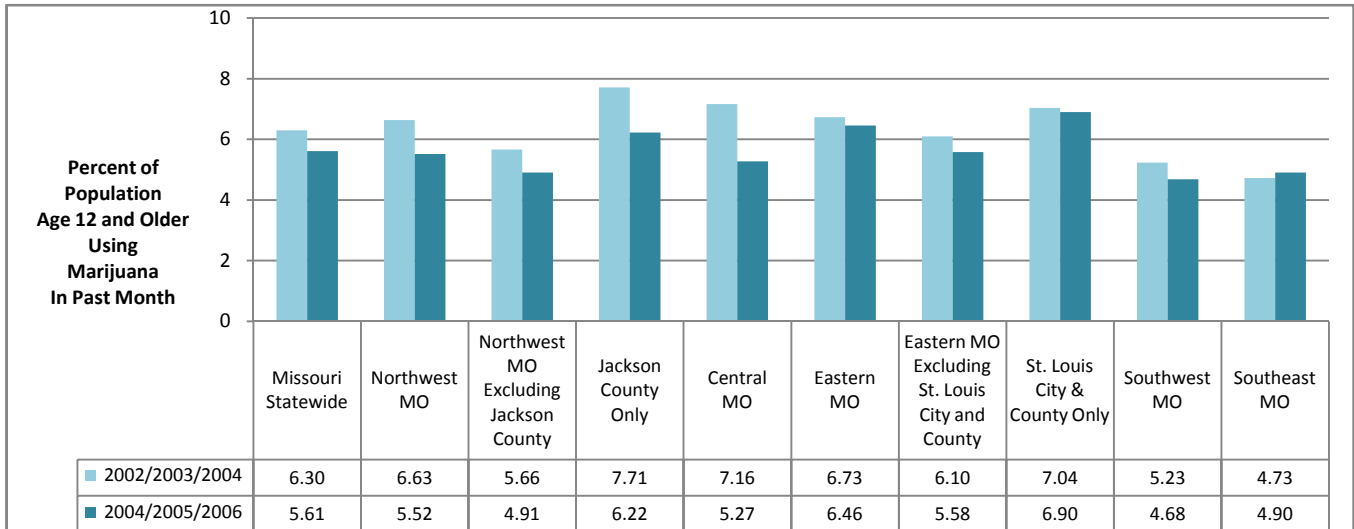

Data Source: U.S. Department of Health and Human Services, SAMHSA. National Survey on Drug Use and Health.

Estimated Average Annual Rate of First Use of Marijuana (%): Missouri and ADA Regions for Combined Years

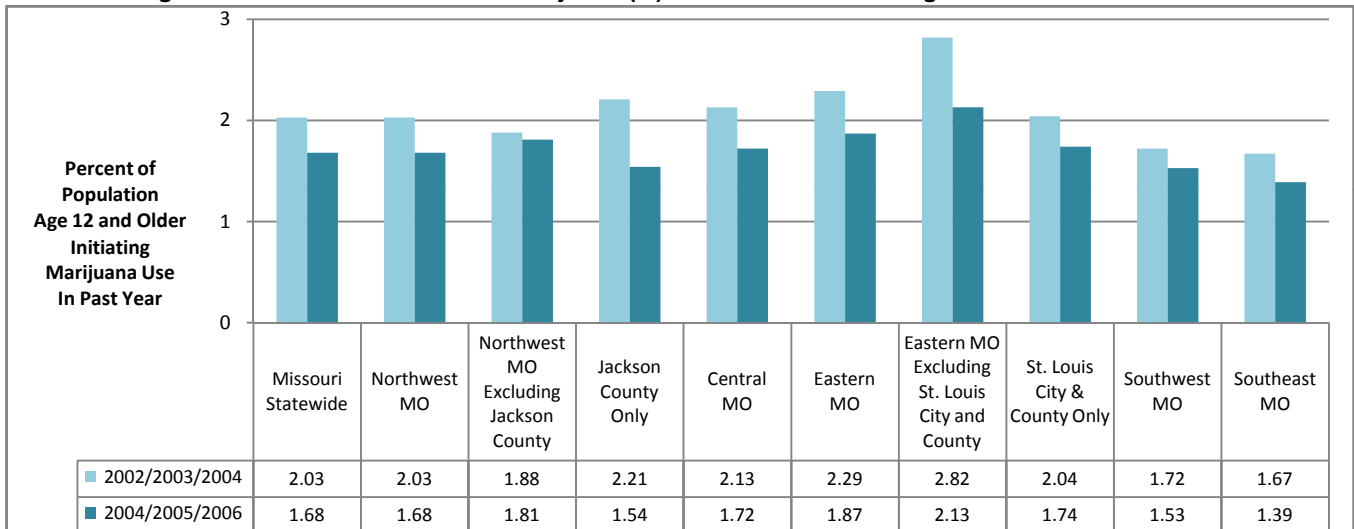

Data Source: U.S. Department of Health and Human Services, SAMHSA. National Survey on Drug Use and Health.

Estimated Perceptions of Great Risk of Smoking Marijuana Monthly (%): Missouri and ADA Regions for Combined Years

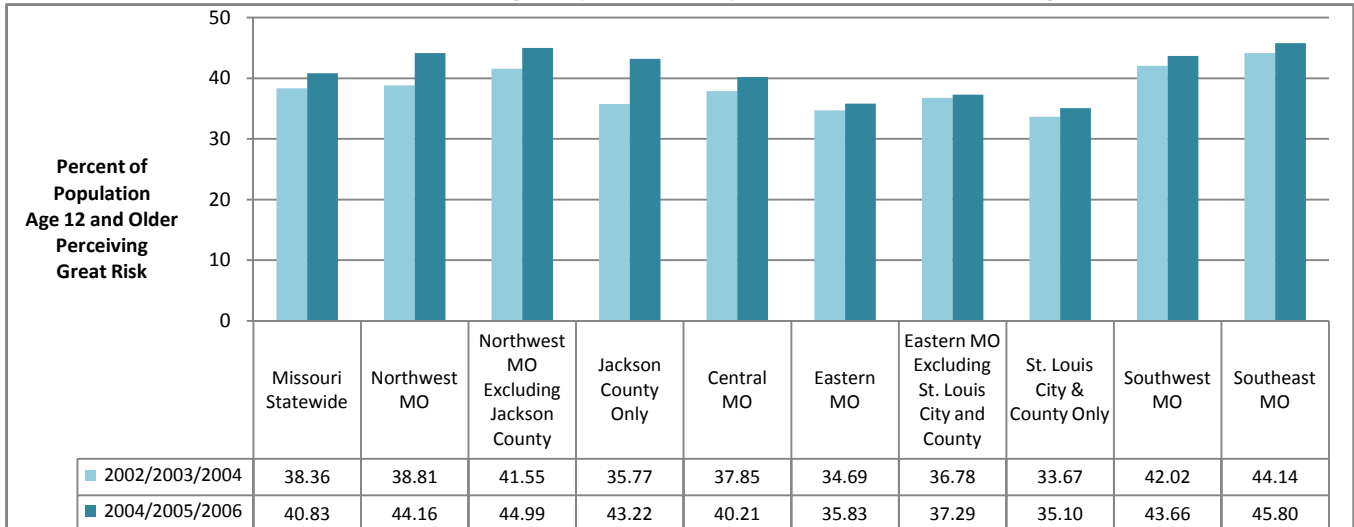

Data Source: U.S. Department of Health and Human Services, SAMHSA. National Survey on Drug Use and Health.

MARIJUANA USE CHARTS (continued)

Estimated Past-Month Marijuana Use (%): Missouri Age Groups, 1999-2006

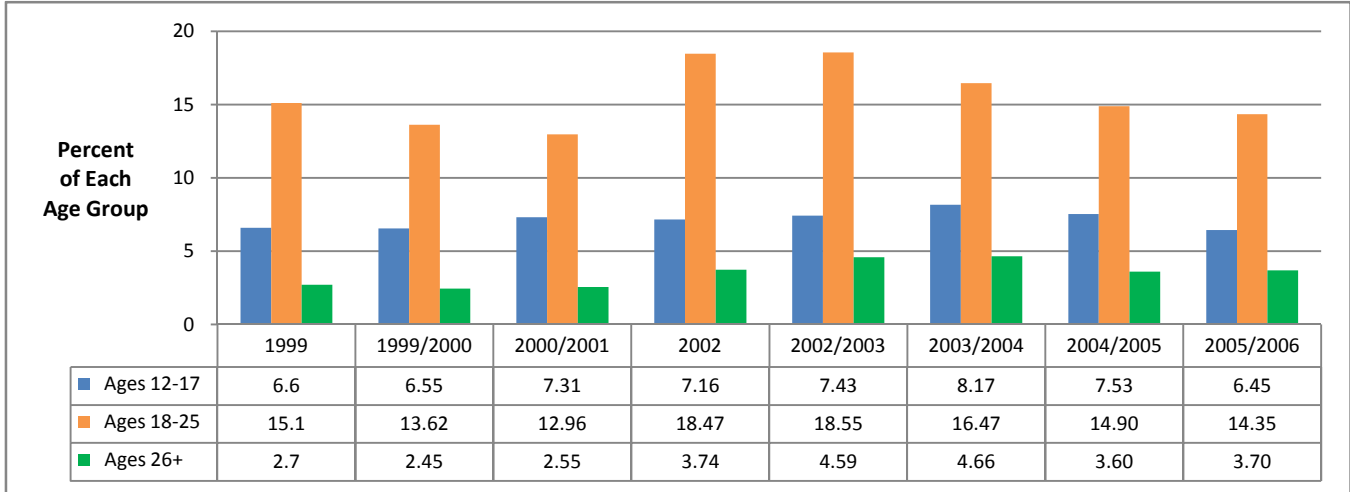

Data Source: U.S. Department of Health and Human Services, SAMHSA. National Survey on Drug Use and Health.

Estimated Perceptions of Great Risk of Smoking Marijuana Once Per Month (%): Missouri Age Groups, 1999-2006

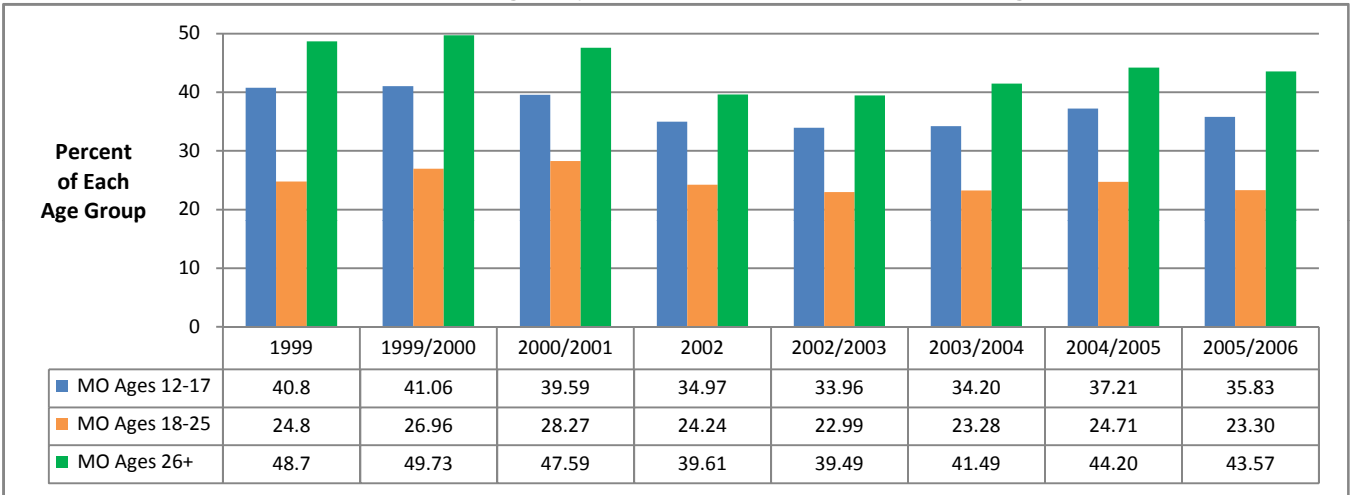

Data Source: U.S. Department of Health and Human Services, SAMHSA. National Survey on Drug Use and Health.

Estimated Past 30-Day Marijuana Use (%): Missouri Students in Grades 9-12, 1995-2007

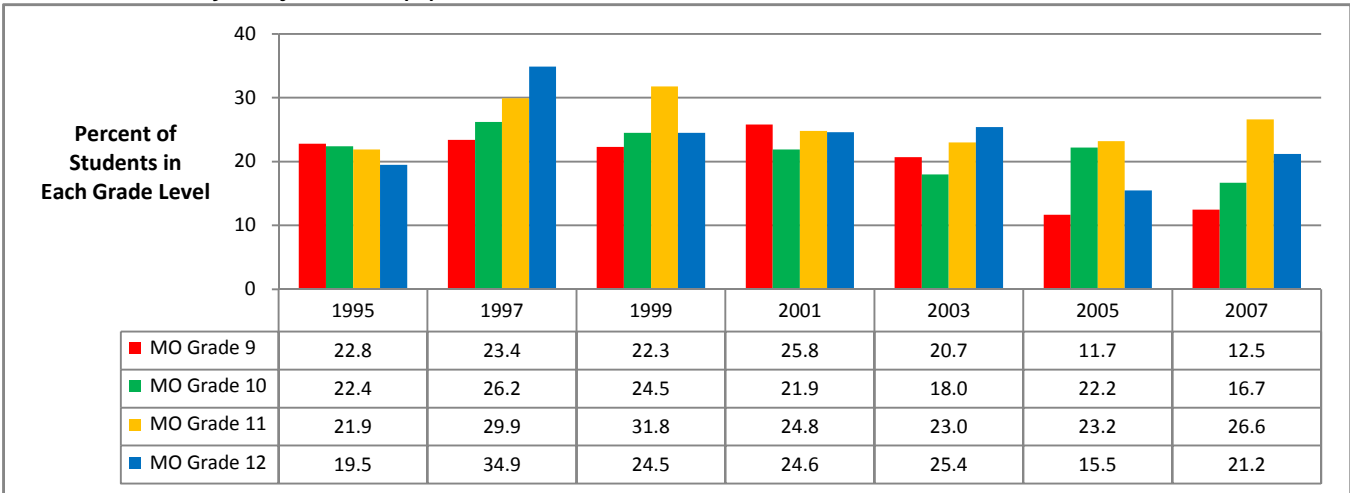

Data Source: U.S. Department of Health and Human Services, Centers for Disease Control and Prevention. Youth Risk Behavior Survey

MARIJUANA USE CHARTS (continued)

Estimated Past 30-Day Marijuana Use (%): U.S. and Missouri Students in Grade 9, 1995-2007

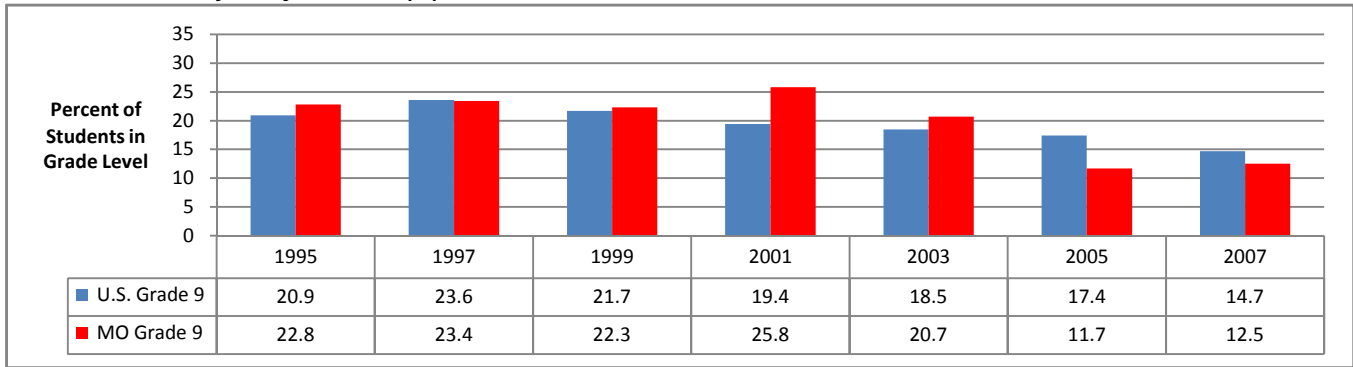

Data Source: U.S. Department of Health and Human Services, Centers for Disease Control and Prevention. Youth Risk Behavior Survey

Estimated Past 30-Day Marijuana Use (%): U.S. and Missouri Students in Grade 10, 1995-2007

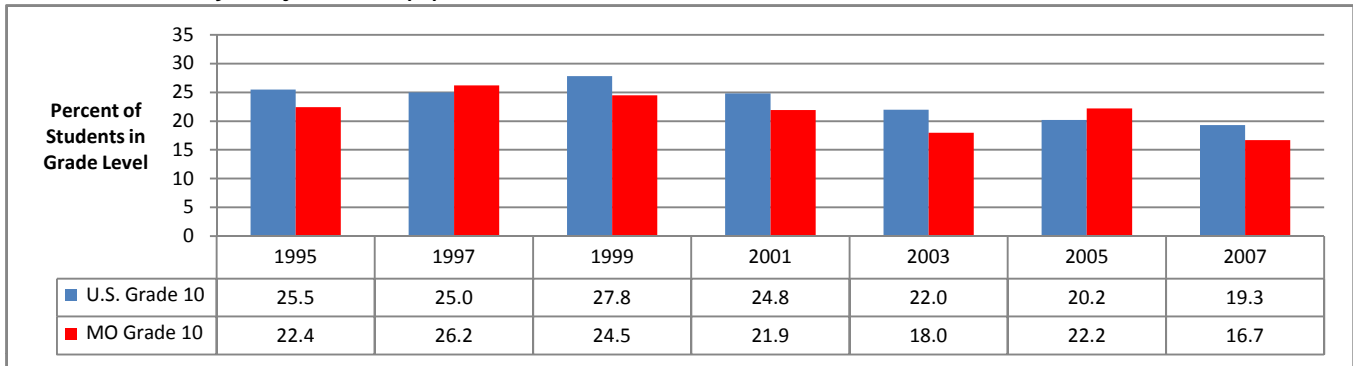

Data Source: U.S. Department of Health and Human Services, Centers for Disease Control and Prevention. Youth Risk Behavior Survey

Estimated Past 30-Day Marijuana Use (%): U.S. and Missouri Students in Grade 11, 1995-2007

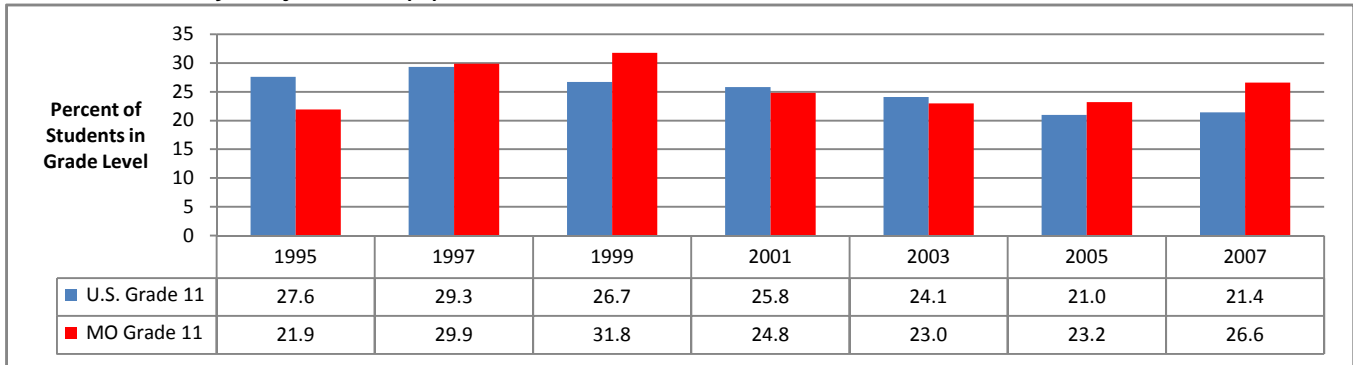

Data Source: U.S. Department of Health and Human Services, Centers for Disease Control and Prevention. Youth Risk Behavior Survey

Estimated Past 30-Day Marijuana Use (%): U.S. and Missouri Students in Grade 12, 1995-2007

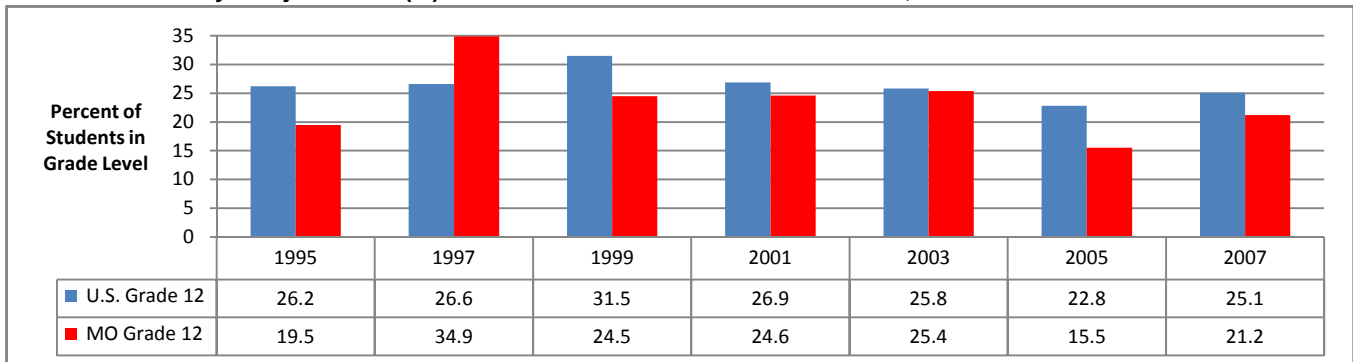

Data Source: U.S. Department of Health and Human Services, Centers for Disease Control and Prevention. Youth Risk Behavior Survey

MARIJUANA USE CHARTS (continued)

Estimated First Use of Marijuana Before Age 13 (%): Missouri Students in Grades 9-12, 1995-2007

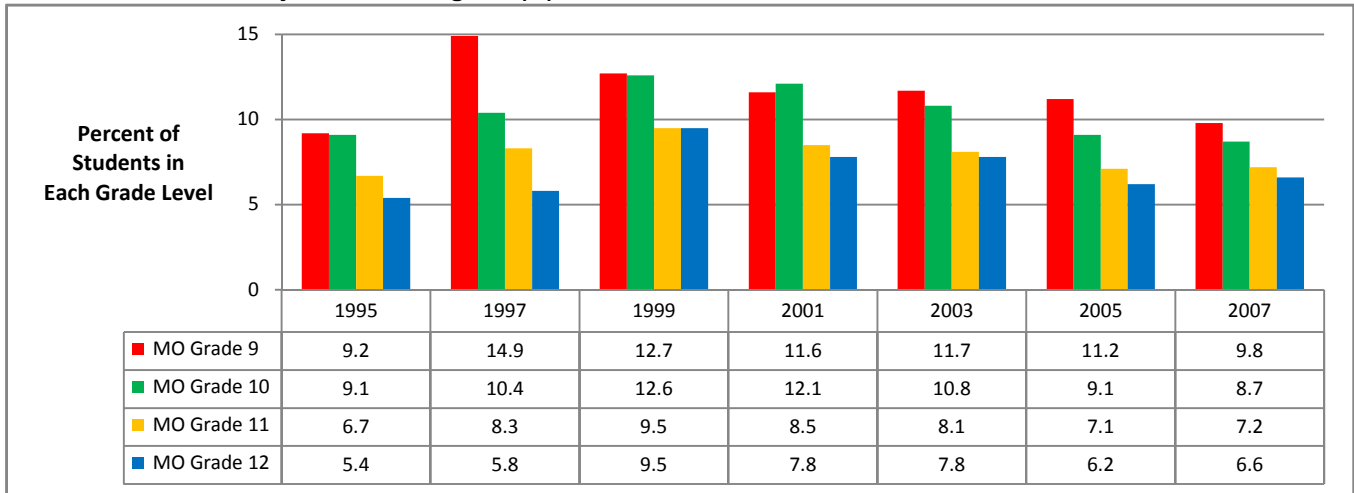

Data Source: U.S. Department of Health and Human Services, Centers for Disease Control and Prevention. Youth Risk Behavior Survey

Reported Past 30-Day Marijuana Use (%): Missouri Students in Grades 6-12, 2006

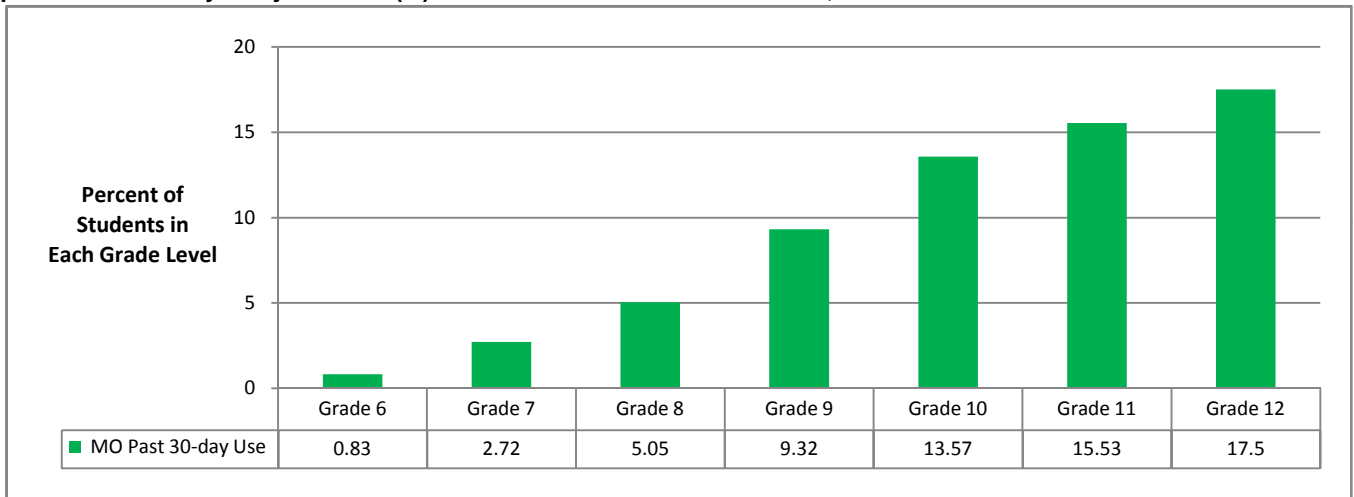

Data Source: Missouri Institute of Mental Health. 2006 Missouri Student Survey. December 2006.

Reported Lifetime Marijuana Use (%): Missouri Students in Grades 6-12, 2006

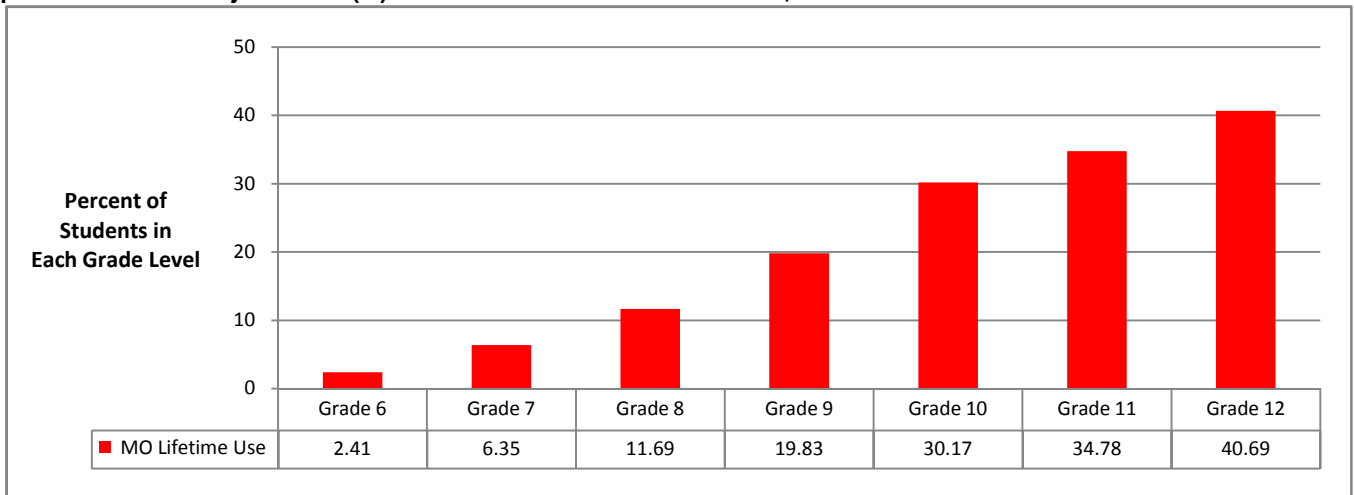

Data Source: Missouri Institute of Mental Health. 2006 Missouri Student Survey. December 2006.

PAIN RELIEVER CHARTS

Estimated Past-Year Use of Pain Relievers: U.S. and Missouri Ages 12 & Older, 2004-2006

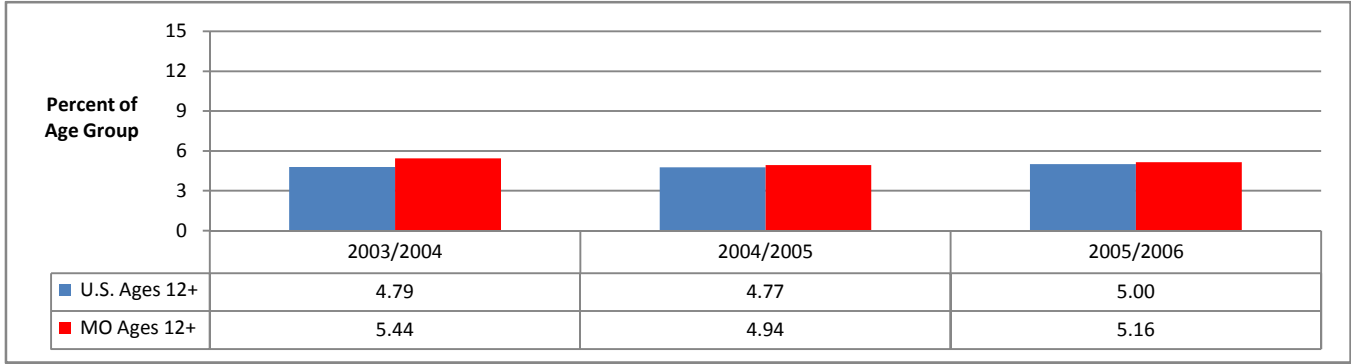

Data Source: U.S. Department of Health and Human Services, SAMHSA. National Survey on Drug Use and Health.

Estimated Past-Year Use of Pain Relievers: U.S. and Missouri Ages 12-17, 2004-2006

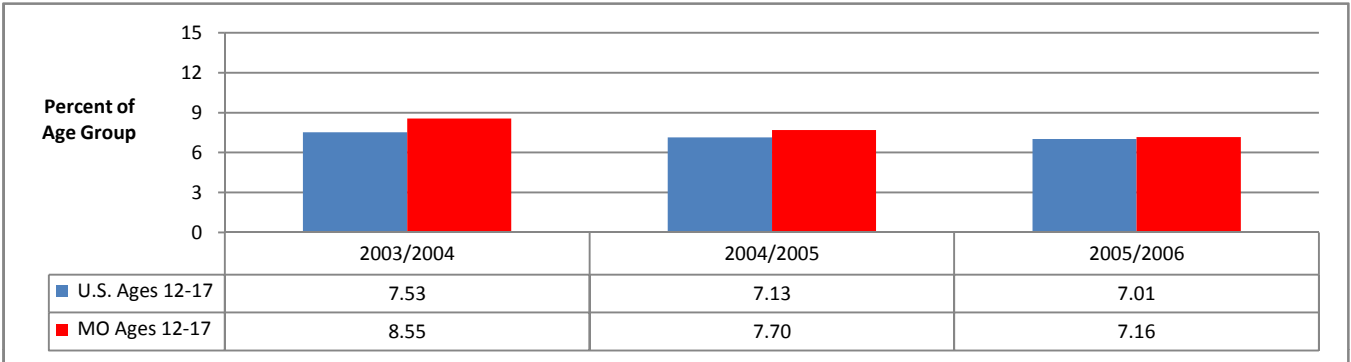

Data Source: U.S. Department of Health and Human Services, SAMHSA. National Survey on Drug Use and Health.

Estimated Past-Year Use of Pain Relievers: U.S. and Missouri Ages 18-25, 2004-2006

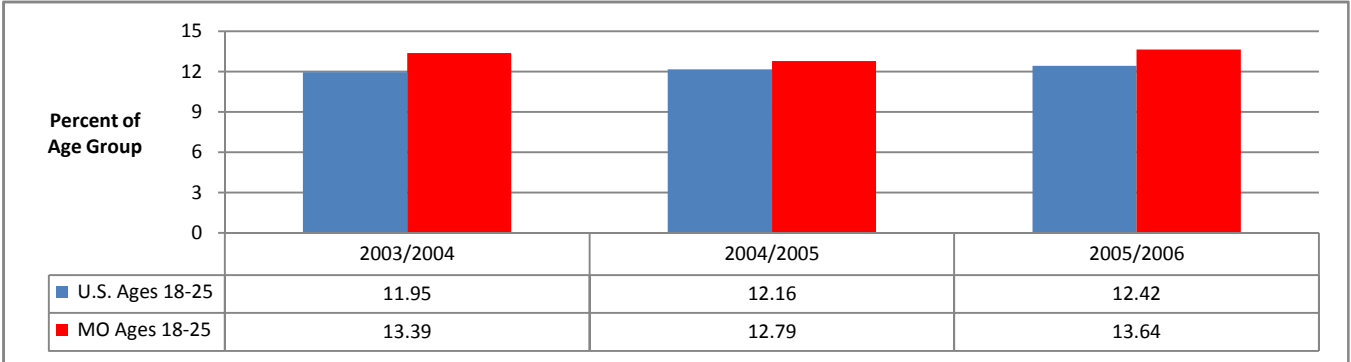

Data Source: U.S. Department of Health and Human Services, SAMHSA. National Survey on Drug Use and Health.

Estimated Past-Year Use of Pain Relievers: U.S. and Missouri Ages 26 & Older, 2004-2006

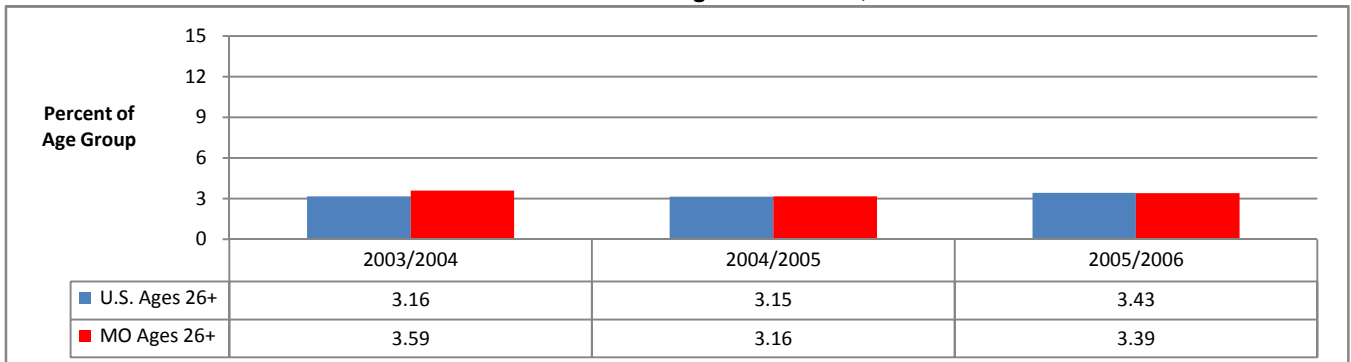

Data Source: U.S. Department of Health and Human Services, SAMHSA. National Survey on Drug Use and Health.

ALCOHOL AND ILLICIT DRUG DEPENDENCE AND ABUSE

Estimated Past-Year Alcohol or Illicit Drug Dependence or Abuse, U.S. and Missouri Ages 12 & Older, 1999-2006

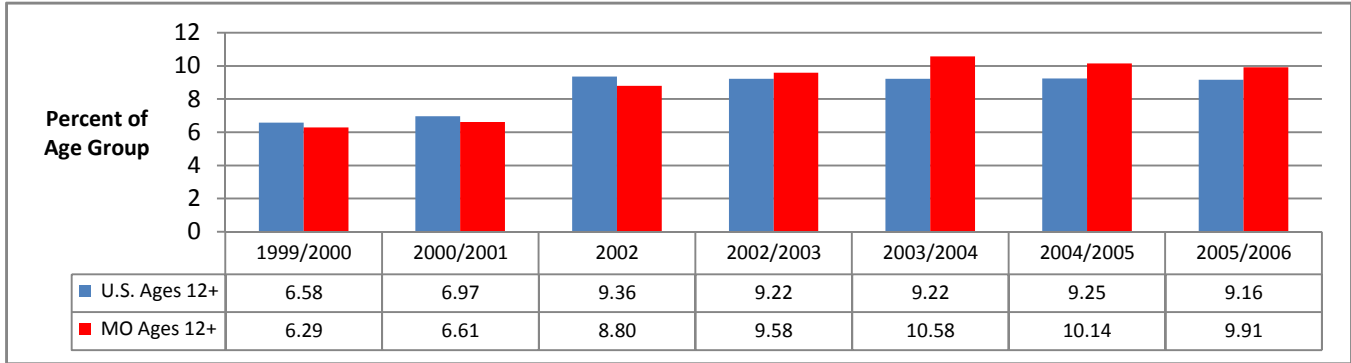

Data Source: U.S. Department of Health and Human Services, SAMHSA. National Survey on Drug Use and Health.

Estimated Past-Year Alcohol or Illicit Drug Dependence or Abuse: U.S. and Missouri Ages 12-17, 1999-2006

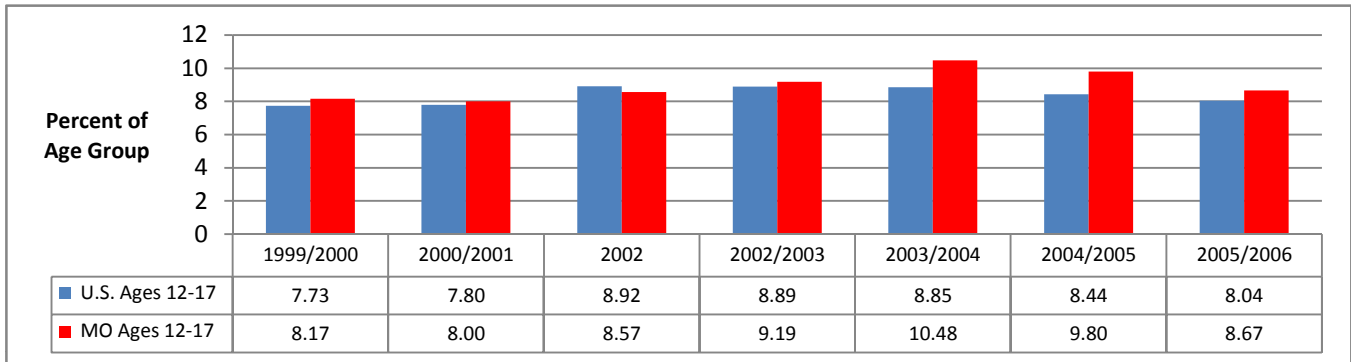

Data Source: U.S. Department of Health and Human Services, SAMHSA. National Survey on Drug Use and Health.

Estimated Past-Year Alcohol or Illicit Drug Dependence or Abuse: U.S. and Missouri Ages 18-25, 1999-2006

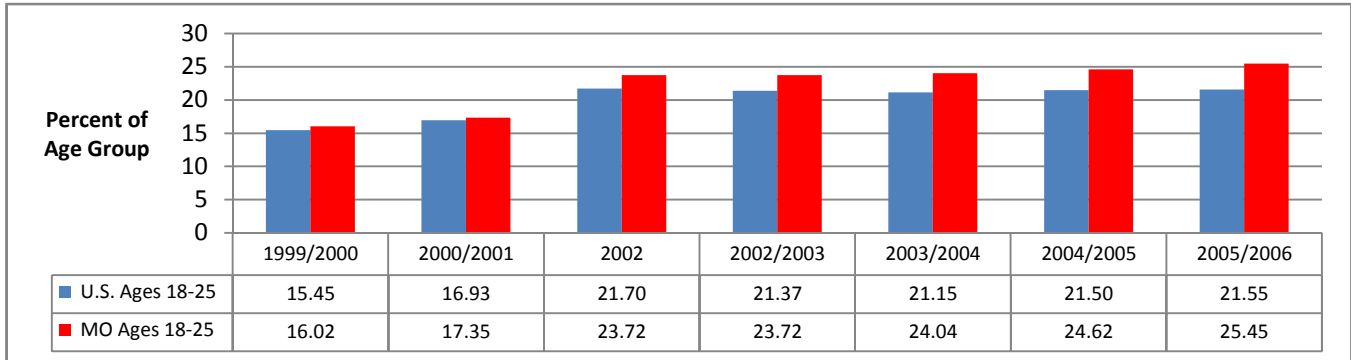

Data Source: U.S. Department of Health and Human Services, SAMHSA. National Survey on Drug Use and Health.

Estimated Past-Year Alcohol or Illicit Drug Dependence or Abuse: U.S. and Missouri Ages 26 & Older, 1999-2006

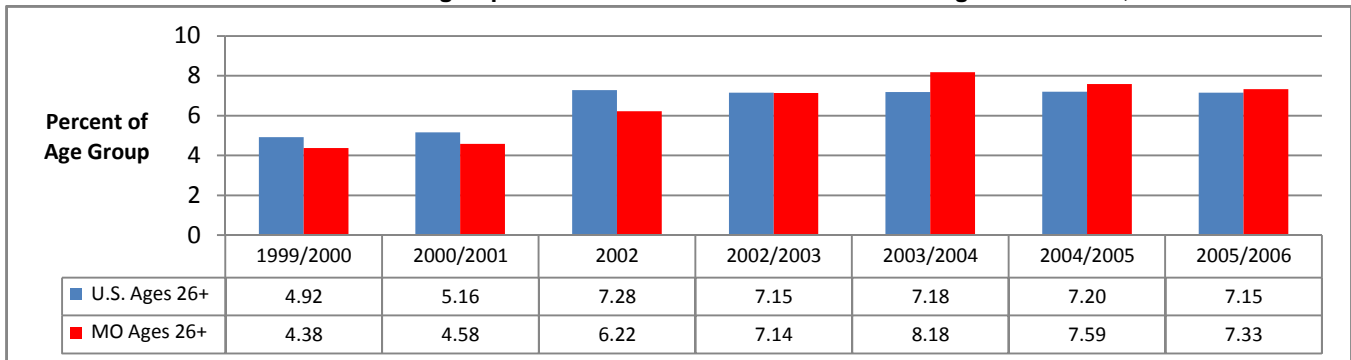

Data Source: U.S. Department of Health and Human Services, SAMHSA. National Survey on Drug Use and Health.

ALCOHOL AND ILLICIT DRUG DEPENDENCE AND ABUSE

Estimated Number with Past-Year Alcohol or Illicit Drug Dependence or Abuse: Missouri Ages 12 & Older, 1999-2006

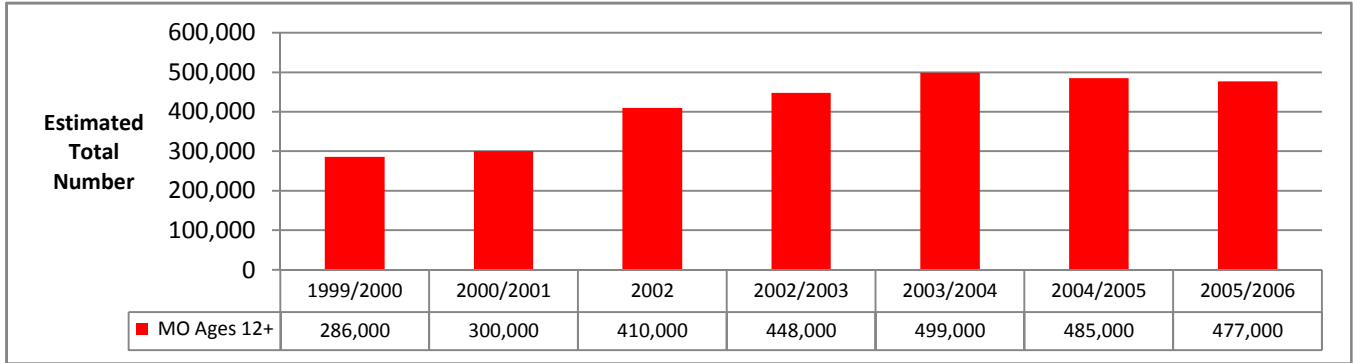

Data Source: U.S. Department of Health and Human Services, SAMHSA. National Survey on Drug Use and Health.

Estimated Number with Past-Year Alcohol or Illicit Drug Dependence or Abuse: Missouri Ages 12-17, 1999-2006

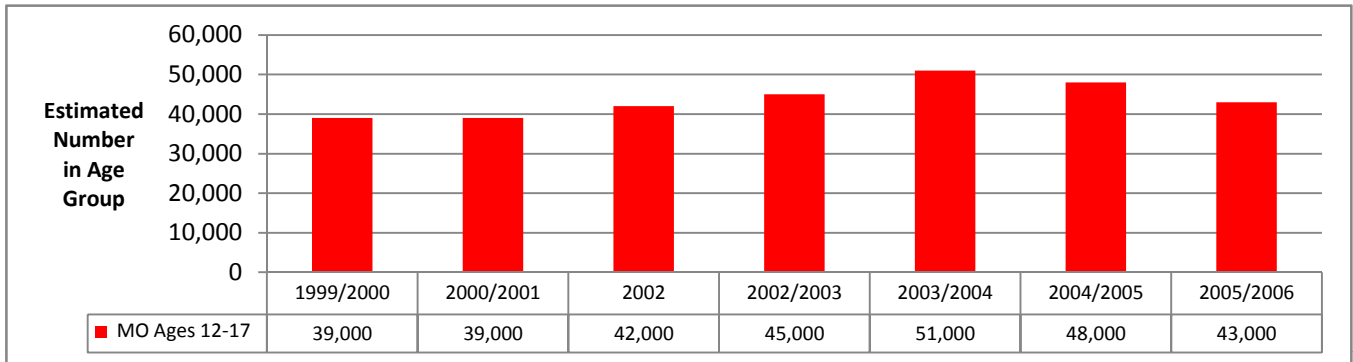

Data Source: U.S. Department of Health and Human Services, SAMHSA. National Survey on Drug Use and Health.

Estimated Number with Past-Year Alcohol or Illicit Drug Dependence or Abuse: Missouri Ages 18-25, 1999-2006

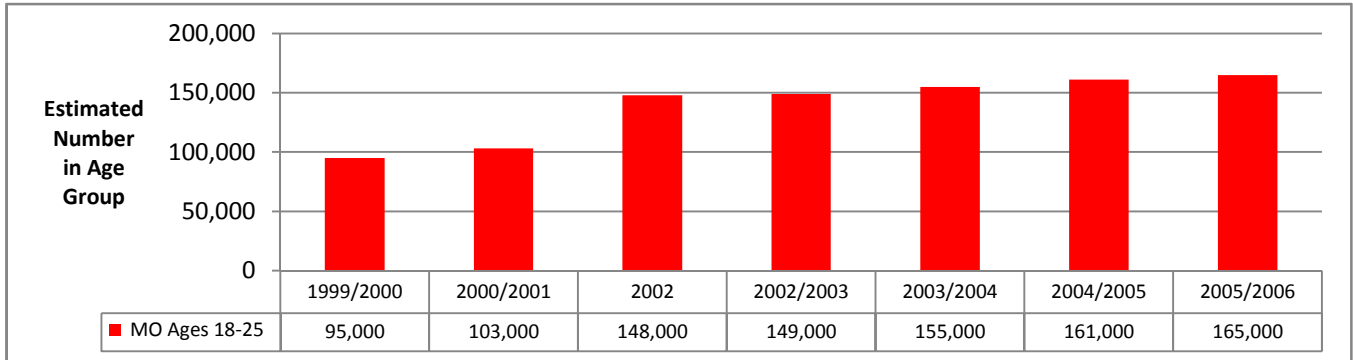

Data Source: U.S. Department of Health and Human Services, SAMHSA. National Survey on Drug Use and Health.

Estimated Number with Past-Year Alcohol or Illicit Drug Dependence or Abuse: Missouri Ages 26 & Older, 1999-2006

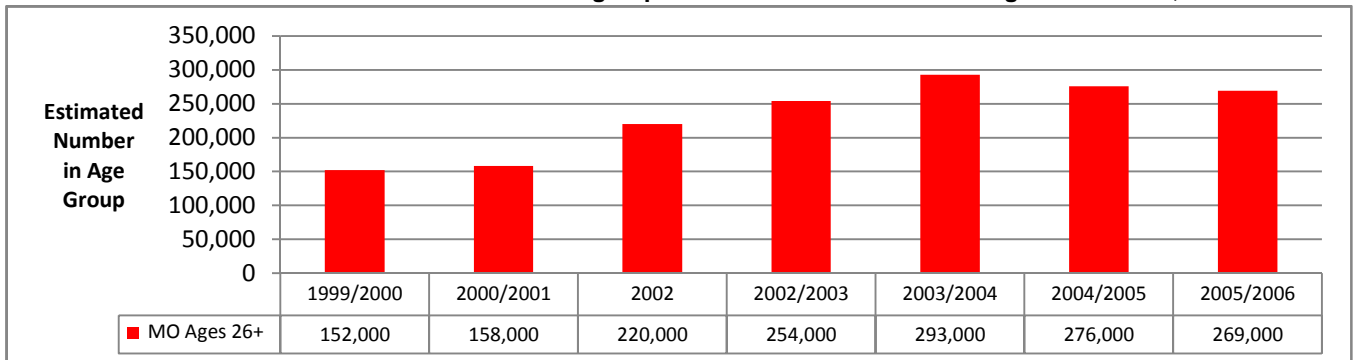

Data Source: U.S. Department of Health and Human Services, SAMHSA. National Survey on Drug Use and Health.

ALCOHOL AND ILLICIT DRUG DEPENDENCE AND ABUSE

Estimated Past-Year Alcohol or Illicit Drug Dependence or Abuse: ADA Regions and Gender Ages 12 & Older, 2005/2006

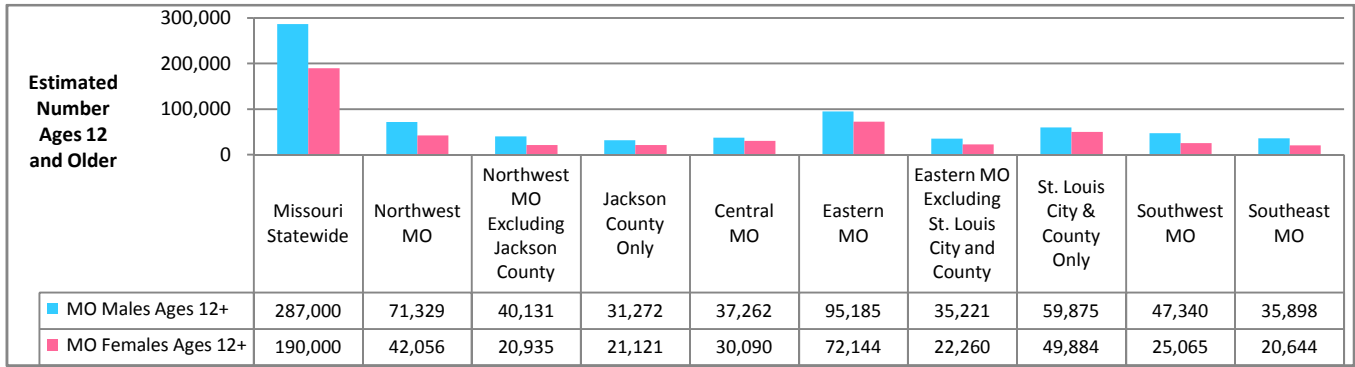

Data Source: Prepared by Division of ADA using NSDUH age group numerical estimates for 2005/2006 & sub-state rate estimates for 2004-2006.

Estimated Past-Year Alcohol or Illicit Drug Dependence or Abuse: ADA Regions and Gender Ages 12-17, 2005/2006

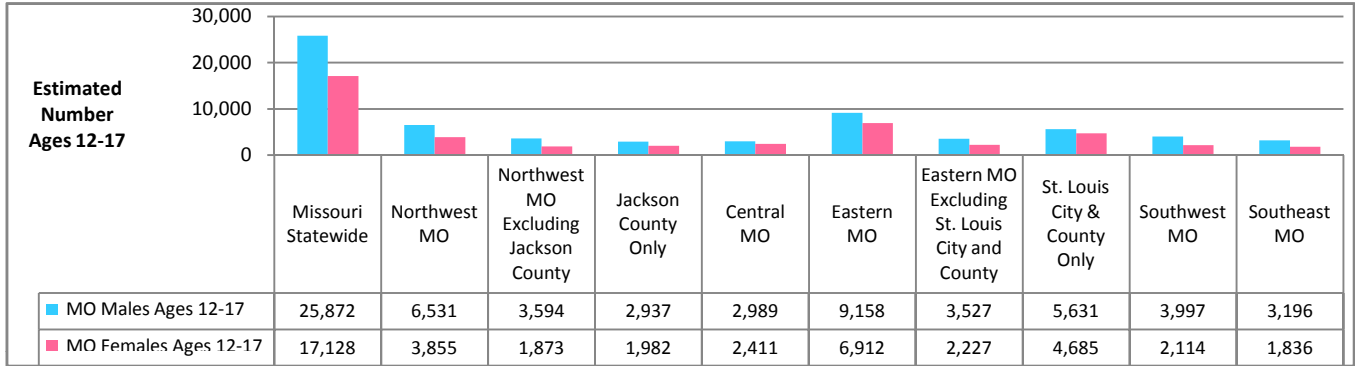

Data Source: Prepared by Division of ADA using NSDUH age group numerical estimates for 2005/2006 & sub-state rate estimates for 2004-2006.

Estimated Past-Year Alcohol or Illicit Drug Dependence or Abuse: ADA Regions and Gender Ages 18-25, 2005/2006

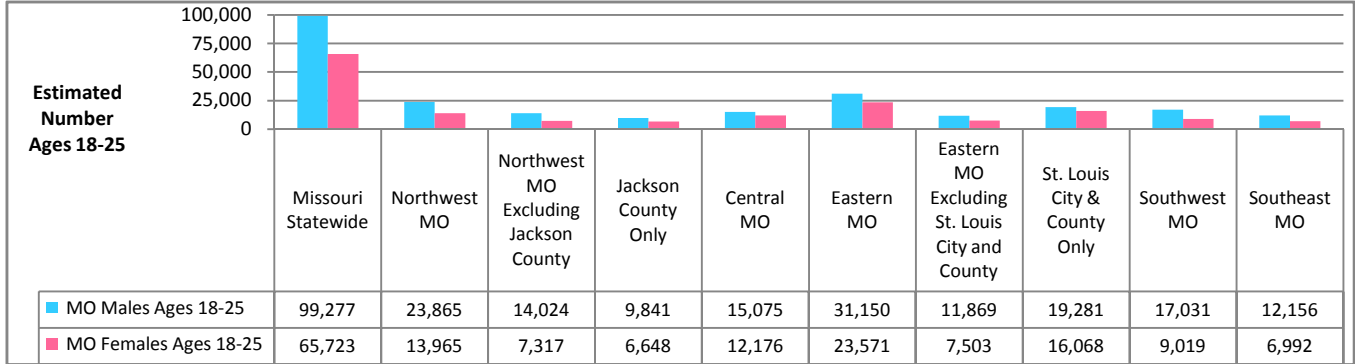

Data Source: Prepared by Division of ADA using NSDUH age group numerical estimates for 2005/2006 & sub-state rate estimates for 2004-2006.

Estimated Past-Year Alcohol or Illicit Drug Dependence or Abuse: ADA Regions and Gender Ages 26 & Older, 2005/2006

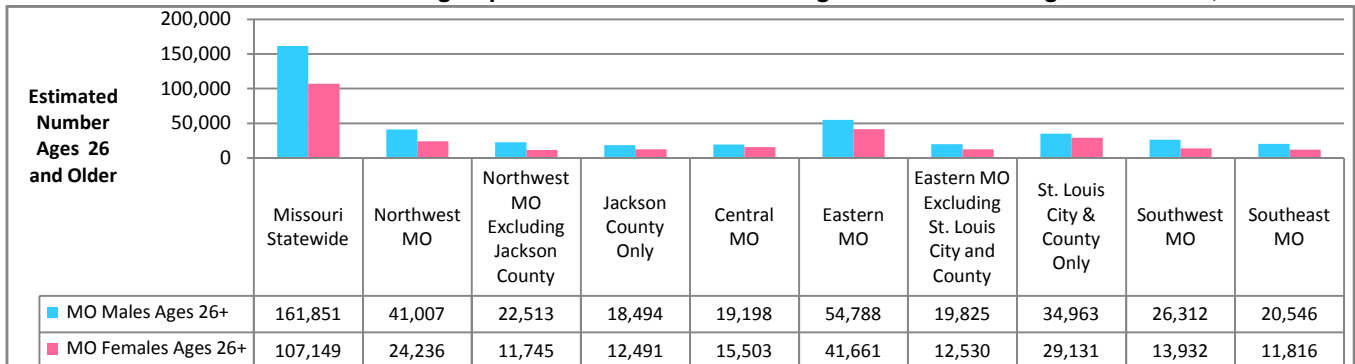

Data Source: Prepared by Division of ADA using NSDUH age group numerical estimates for 2005/2006 & sub-state rate estimates for 2004-2006.

NEEDING BUT NOT RECEIVING SUBSTANCE ABUSE TREATMENT

Estimated Number Needing but Not Receiving Treatment for Alcohol and Illicit Drugs: Missouri Ages 12 & Older, 2002-2006

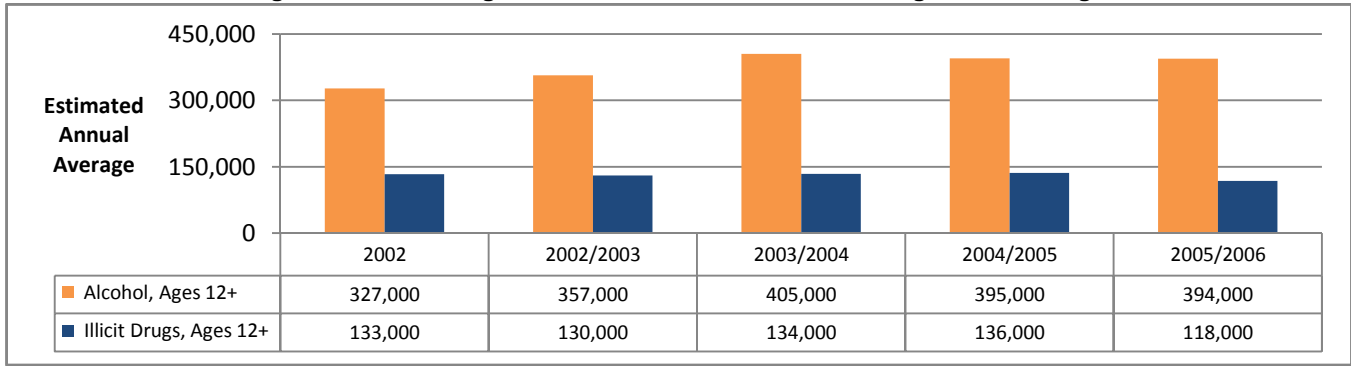

Data Source: U.S. Department of Health and Human Services, SAMHSA. National Survey on Drug Use and Health.

Estimated Number Needing but Not Receiving Treatment for Alcohol and Illicit Drugs: Missouri Ages 12-17, 2002-2006

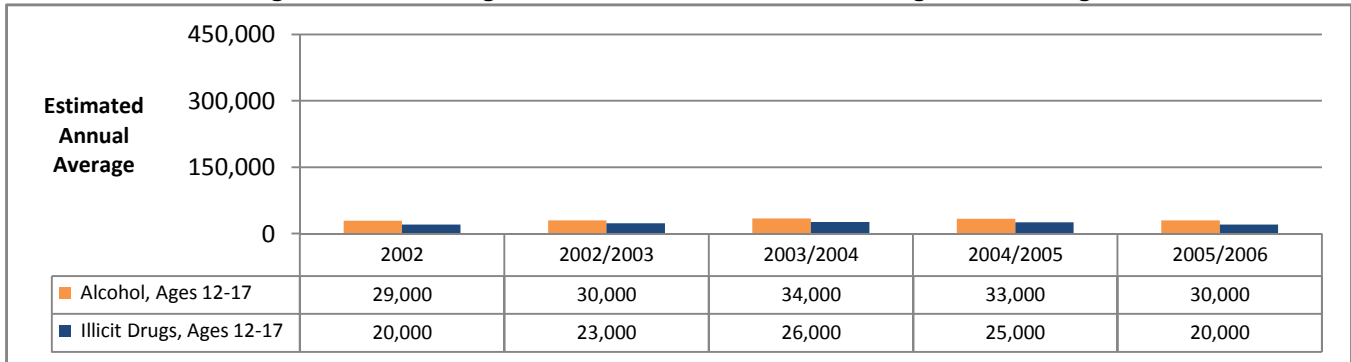

Data Source: U.S. Department of Health and Human Services, SAMHSA. National Survey on Drug Use and Health.

Estimated Number Needing but Not Receiving Treatment for Alcohol and Illicit Drugs: Missouri Ages 18-25, 2002-2006

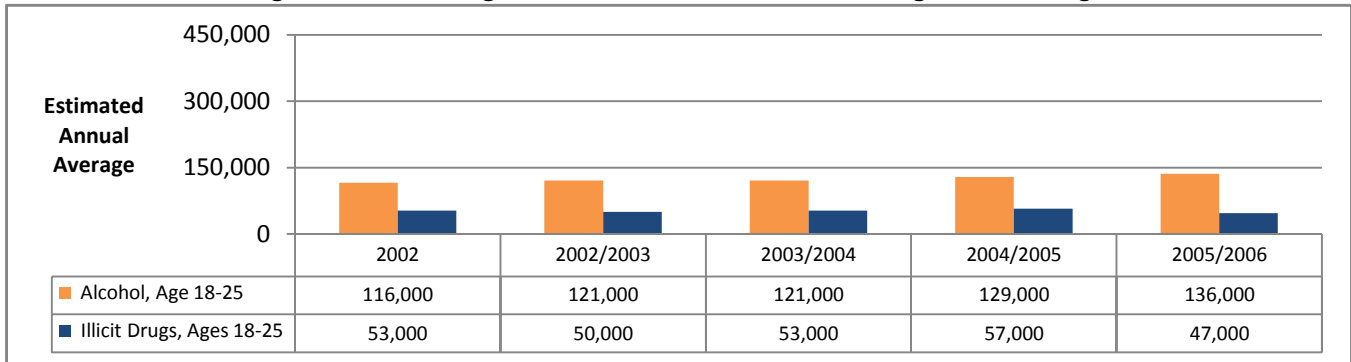

Data Source: U.S. Department of Health and Human Services, SAMHSA. National Survey on Drug Use and Health.

Estimated Number Needing but Not Receiving Treatment for Alcohol and Illicit Drugs: Missouri Ages 26 & Older, 2002-2006

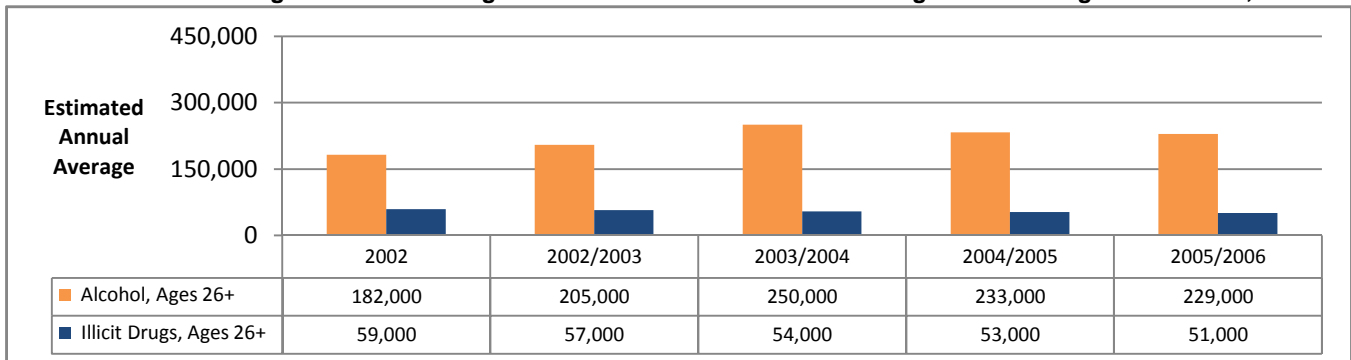

Data Source: U.S. Department of Health and Human Services, SAMHSA. National Survey on Drug Use and Health.

NEEDING BUT NOT RECEIVING SUBSTANCE ABUSE TREATMENT

Estimated Percentage Needing but Not Receiving Treatment for Alcohol: ADA Regions, Ages 12 & Older, 2004-2006

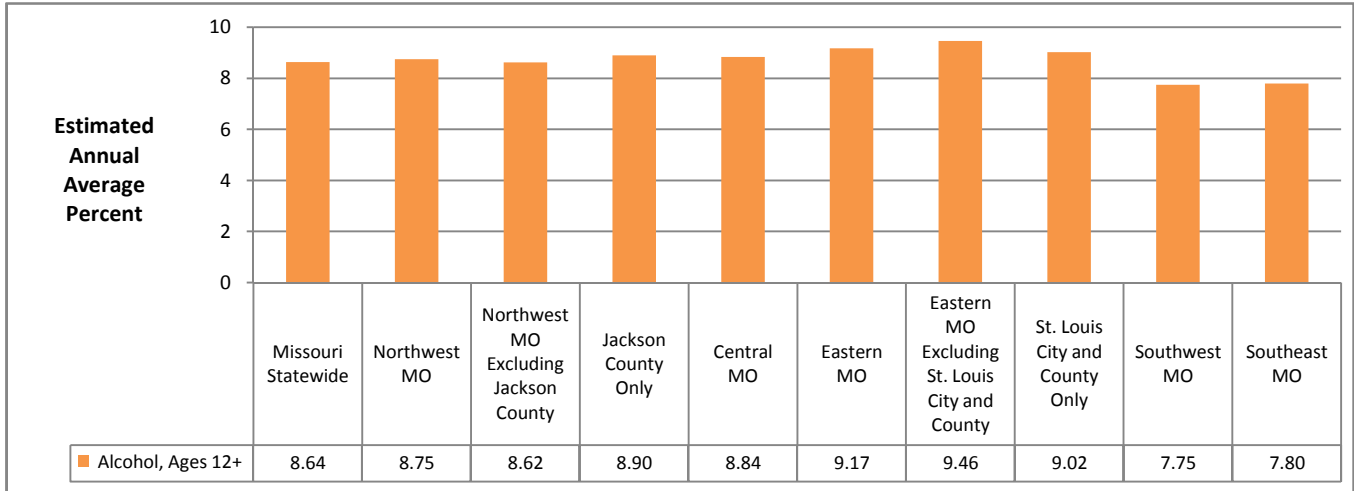

Data Source: U.S. Department of Health and Human Services, SAMHSA. National Survey on Drug Use and Health.

Estimated Percentage Needing but Not Receiving Treatment for Illicit Drugs: ADA Regions, Ages 12 & Older, 2004-2006

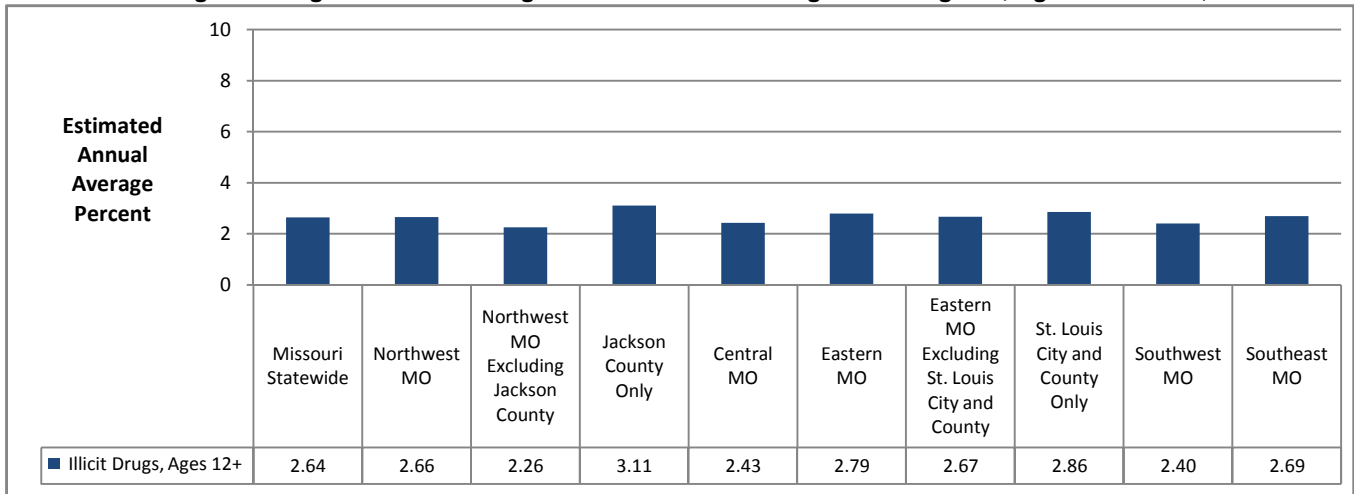

Data Source: U.S. Department of Health and Human Services, SAMHSA. National Survey on Drug Use and Health.

MENTAL HEALTH PROBLEM CHARTS

Estimated Past-Year Serious Mental Illness (SMI) or Serious Psychological Distress (SPD): U.S. and Missouri Ages 18 & Older, 2001-2006

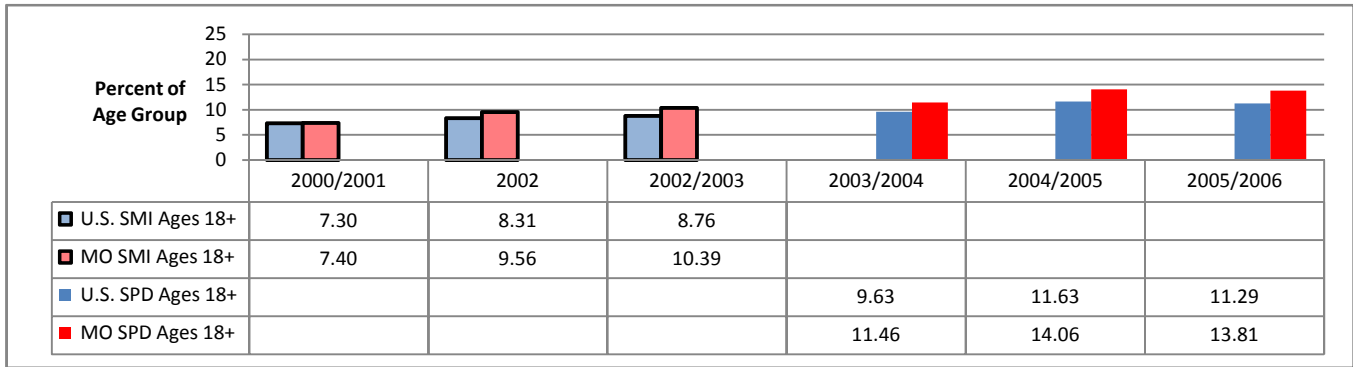

Data Source: U.S. Department of Health and Human Services, SAMHSA. National Survey on Drug Use and Health.

Estimated Past-Year Serious Mental Illness (SMI) or Serious Psychological Distress (SPD): U.S. and Missouri Ages 18-25, 2001-2006



Data Source: U.S. Department of Health and Human Services, SAMHSA. National Survey on Drug Use and Health.

Estimated Past-Year Serious Mental Illness (SMI) or Serious Psychological Distress (SPD): U.S. and Missouri Ages 26 & Older, 2001-2006

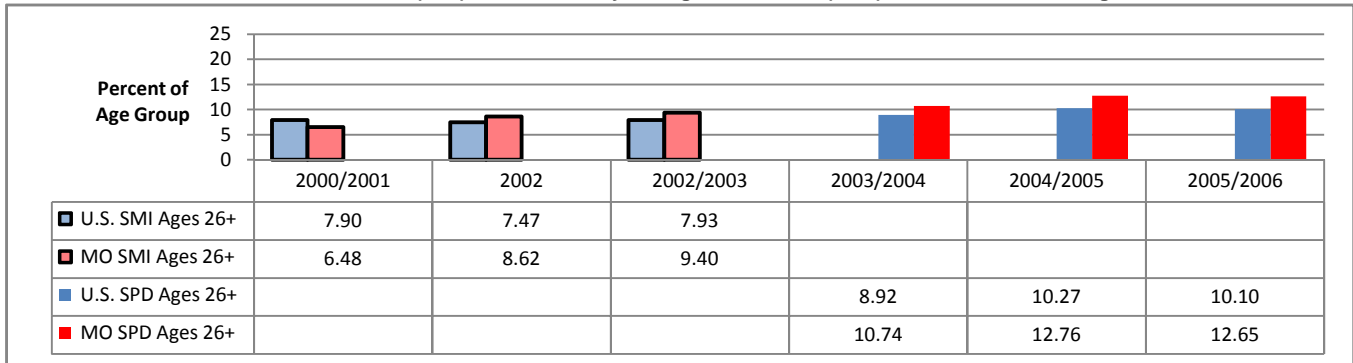

Data Source: U.S. Department of Health and Human Services, SAMHSA. National Survey on Drug Use and Health.

Estimated Past-Year Major Depressive Episode (MDE): U.S. and Missouri Age Groups, 2005/2006

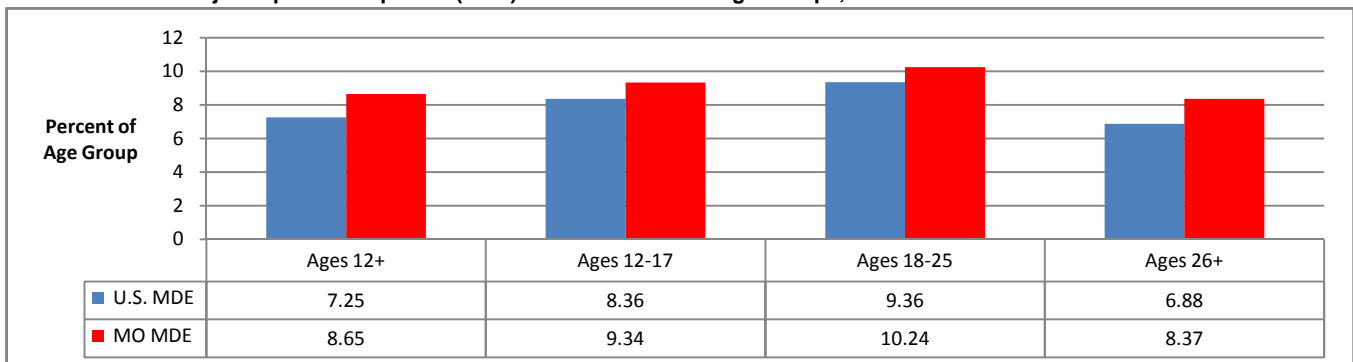

Data Source: U.S. Department of Health and Human Services, SAMHSA. National Survey on Drug Use and Health.